The Unofficial Guide To Pokémon Cards, Games & Products

BECKETT POKÉMON COLLECTOR

World's Most Trusted PRICE GUIDE

#184 MARIRURI

#183 MARRIL

Just Arrived! TEAM Rocket

WWW.BECKETT.COM

U.S. $4.99 • Canada $6.99 • June 2000
Volume 2 Number 6 • Issue 10

06
0 74470 95783 6

New!

DRAGON BALL Z®

Collectible Card Game

It's Coming!

Releases April 2000

FROM SCORE® MANUFACTURER OF COLLECTIBLE TRADING CARDS AND GAME CARDS

OFFICIAL Dragon Ball Z Cards

For sales information, visit
www.scoreonline.net

For release and tournament information, visit
www.dbzcardgame.com

Contents

DEPARTMENTS

2 Editor's Note

4 Air Mail

5 What's Hot

26 Pokésites

48 Graded Pokémon Hot List

49 Pokémon Price Guide & Checklist

FEATURES

8 Team Rocket Card Checklist

22 **Back to Basics: Part 3**
Complete Your Evolution to Pokémon Tournament Player.
By Steven Diamond

28 Japanese Vending Trading Cards

FUN & GAMES

18 Kids' Creations

21 Contest: Win a Game Boy Trading Card Game

34 Guide to 100 New Monsters

44 Pokémon vs. Digimon

73 Contest: Win a Neo Starter Set

88 Pokémon Report Card

COLUMNS

46 **TCG Trainers Guide to TCG**
Learn how to sound like a pro at your next Pokémon tournament.
By Steven Diamond

70 **The Secrets of Evolution**
The Colorless critters of Pokémon.
By Steve Diamond

74 **Tips & Tricks**
How to win big at Pokémon Stadium.
By Jason R. Rich

SPECIAL BONUS SECTION

78 Digimon Introduction

80 Digimon Hot List

81 Contest: Win a Digimon Booster Box

82 The Digi Dozen

84 **Go with the Power**
Study your Digimon powers to improve your game
By Kris Oprisko.

86 Digimon Kids' Creations

This publication is not sponsored, endorsed by or otherwise affiliated with Nintendo/Creatures Inc./Game Freak Inc.

Editor's Note

JUNE 2000 / Vol. 2, No. 6 / Issue #10

Team Rocket has Arrived!

Page 8

Prepare for trouble! And make it double!
To protect the world from devastation!
To unite all peoples within our nation!
To denounce the evils of truth and love!
To extend our reach to the stars above!
Jesse!
James!
Team Rocket!
Blast off at the speed of light!
Surrender now, or prepare to fight!
Meowth says, "That's right!"

That's right Pokémon fans. Team Rocket is making their American debut in the newest Pokémon Trading Card Game from Wizards of the Coast-the Team Rocket TCG. But beware, these are not ordinary Pokémon. They've turned to the dark side due to poor training. The 82-card Team Rocket set includes such bad guys as the Dark Charizard, Dark Blastoise and the innocent-looking little Slowbro. This new TCG set adds a new dimension to becoming a Pokémon Master Trainer. To view the complete American Team Rocket checklist along with select pictures turn to page 8.

Since many of our readers enjoy looking at new and different Japanese Pokémon cards, we're shining a spotlight on the Pokémon Trading Card Vending Series 6. We've selected this set because it was the first to show images from the second Pokémon movie: Revelation Lugia. The movie and cards were released in Japan in 1999. This vending card set is extremely tough to put together, but we did it. You see this hard-to-find set on page 28.

On page 22 is our feature, Back to Basics: Part 3-Learning how to play in a tournament. Our Pokémon TCG expert, Steven Diamond, will show you how to prepare yourself for that big game. If you practice your gaming techniques and follow Mr. Diamond's rules, you too can become a Pokémon Master at the tournaments.

After you've studied the tournament techniques, you can enter our contest on page 21 to win the Pokémon Trading Card Game for Game Boy. Playing GB is a great way to practice the TCG.

Next, turn to page 34 of our Guide to the 100 New Monsters. Study them carefully. Then hop to page 73 for our Neo Contest. If you can identify the three new mystery Pokémon, you'll have a chance to win a complete unopened Neo Starter set.

After you've read all of our Pokémon pages, it's time to check out our Digimon Bonus section beginning on page 78. We've included lots of Digi stuff: a hot list, a Digimon contest, the Digi Dozen Monsters, tips on playing the Digimon card game and Digimon Kids' Creations.

If you like our Digimon section and want to see more, pick up a copy of Beckett Digimon Collector at your local card and comic shop or newsstand. In the meantime, have fun reading this exciting issue of Beckett Pokémon Collector.

Enjoy!

Doug Kale
Managing Editor

Page 34

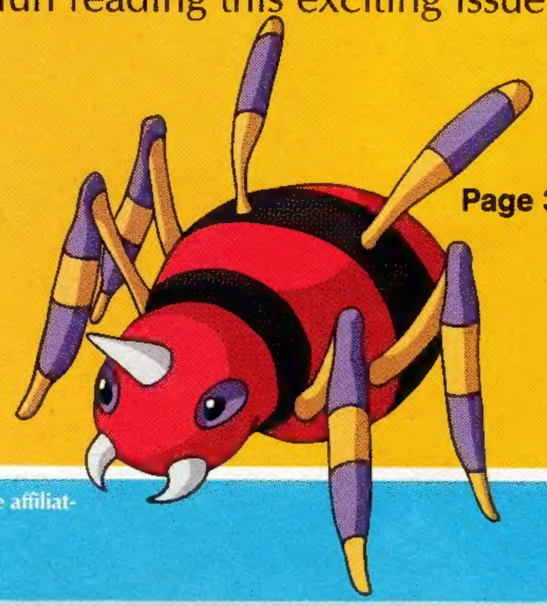

BECKETT POKÉMON COLLECTOR™

President & CEO Dr. James Beckett

Publisher Claire B. Backus

EDITORIAL
Managing Editor Doug Kale
Contributing Editor Aaron Derr
Production Assistant Patty Gorman
Administrative Assistants Julie Grove, Brenda Weber
Contributing Writers Kris Oprisko, Steven Diamond, Israel Quiroz

ART
Art Director Omar Mediano
Production Associate Jeff Bauzon
Contributing Artists Bill Alger, Jeff Amano

COLLECTIBLES DATA PUBLISHING
Dan Hitt (Manager), Rob Springs (Assistant Manager), Doug Kale (Digimon Price Guide Editor), Price Guide Analysts & Staff: Brad Grmela, Wayne Grove, Rich Klein, Regina McGill, Denny Parsons, Scott Prusha, Grant Sandground, Bill Sutherland, Evan Thompson, Vicky Vyers, Joe White

MARKETING
Director, Marketing Beth Harwell
Staff Tony Bishop, Beth Grimsley, Hugh Murphy, Krista Muskett, Nick Scheuer, Dawn Sturgeon

World Wide Web Home Page:
www.beckett.com

To Order a Subscription
(800) 840-3137
www.beckett.com
Beckett Publications
Subscriptions
P.O. Box 7655
Red Oak, IA 5191-0655

To Sell Beckett Pokémon Collector
(972) 991-6657
E-mail: order@beckett.com

Beckett Grading Services
(972) 448-9188
www.beckett.com

To Advertise:
(972) 448-4600
Fax (972) 233-6488

To Have Your Deck Reviewed
E-mail: deckdoctor@beckett.com
Beckett Pokémon Collector
Attention: Deck Doctor
15850 Dallas Parkway
Dallas, TX 75240

To Submit Kids' Creations
Beckett Pokémon Collector
Attention: Kids' Creations
15850 Dallas Parkway
Dallas, TX 75248

Questions and Comments
Beckett Pokémon Collector
Attention: Air Mail
15850 Dallas Parkway
Dallas, TX 75248
E-mail:
poke@beckett.com

***Please note that we do not sell cards.**

BECKETT ® is a registered trademark of Beckett Publications, Inc. Copyright 2000, Jim Beckett. Printed in the USA.

Beckett Pokémon Collector (USPS -) (ISSN 1526-4009) (BN126259654RM0001) (CPM 1569236) is published monthly for $27.99 U.S./$42.99 Foreign a year by Statabase, Inc. 15850 Dallas Parkway, Dallas, Texas 75248. Periodicals postage pending at Dallas, Texas and additional mailing offices.

Postmaster: Send address changes to:
Beckett Pokémon Collector, P.O.Box 7655, Red Oak, IA 51591-0655.

Subscription Correspondence and Change of Address: All correspondence regarding magazine subscriptions should be addressed to: Beckett Publications, Subscriptions, P.O.Box 7655, Red Oak, IA 51591-0655 or call: (800) 840-3137.

Editorial Correspondence: All submissions, including letters to the editor, are subject to editing for style and content. The opinions expressed in bylined articles are those of the author. They are not necessarily those of the publisher of this publication. Beckett Publications cannot be held responsible for unsolicited materials.
Send submissions to: Beckett Pokémon Collector, 15850 Dallas Parkway, Dallas, Texas 75248.

This publication is not sponsored, endorsed by or otherwise affiliated with Nintendo/Creatures Inc./Game Freak. Inc.

www.StartCollecting.com

www.StartCollecting.com Secured Internet Ordering-24hrs per day

OR **1-800-813-1127 Call Now- Orders Only**

Original- Basic Unlimited

Booster Pack ID12360.. .....$2.99
Starter ID11870 .....$16.95
Zap ID11880 .....$19.95
Overgrowtrh ID 11910 .....$9.95
Brushfire ID 11900 .....$14.95
Blackout ID 11890 .....$9.95

Holographics

Alakazam ID10010 .....$14.95
Blastoise ID10020 .....$18.95
Chansey ID10040 .....$8.95
Charizard ID 10050 .....$59.95
Clefairy ID10060 ..... $5.95
Gyrados ID10070 .....$4.95
Hitmonchan ID10080 .....$4.95
Machamp ID10090 .....$14.95
Magneton ID10100 .....$4.95
Mewtwo ID10110 .....$7.95
Nidoking ID10120 .....$4.95
Ninetales ID10130 .....$4.95
Poliwrath ID10140 .....$6.95
Raichu ID10150 .....$9.95
Venusaur ID10160 .....$14.95
Zapdos ID10170 ..... $9.95

Jungle- Unlimited

Booster Pack ID12340 .....$3.99
Water Blast ID11920 .....$14.95
Power Reserve ID11930 .....$14.95

Holographics

Clefable ID10350 .....$8.95
Electrode ID10360 .....$4.95
Flareon ID10370 .....$14.95
Jolteon ID10380 .....$14.95
Kangaskhan ID10390 .....$4.95
Mr Mime ID10400 .....$14.95
Nidoqueen ID10420 .....$9.95
Pidgeot ID10430 .....$7.95
Pinsir ID10440 .....$7.95
Scyther ID10450 .....$14.95
Snorlax ID10460 .....$14.95
Vaporeon ID10470 .....$6.95
Venomoth ID10480 .....$6.95
Victreebel ID10490 .....$9.95
Vileplume ID10500 .....$9.95
Wigglytuff ID10510 .....$14.95

Fossil- Unlimited

Booster Pack ID12380 .....$2.99
Lockdown ID11940 .....$9.95
Bodyguard ID11950 .....$9.95

Holographics

Raichu ID11720 .....$7.95
Muk ID11730 .....$4.95
Haunter ID11740 .....$5.95
Gangar ID11750 .....$9.95
Hypno ID11760 .....$9.95
Hitrmonlee ID11770 .....$9.95
Lapras ID11780 .....$5.95
Ditto ID11790 .....$12.95
Kabutops ID11800 .....$12.95
Aerodactyl ID11810 .....$9.95
Articuno ID11820 .....$9.95
Zapdos ID11830 .....$9.95
Moltres ID11840 .....$9.95
Dragonite ID11850 .....$14.95
Magneton ID11860 .....$4.95

Japanese Series 1

Booster Packs ID11970 .....$6.99

Holographics

Venusaur ID10680 .....$14.95
Charizard ID10690 .....$59.95
Blastoise ID10700 .....$19.95
Raichu ID10710 .....$9.95
Nidoking ID10720 .....$8.95
Clefairy ID10730 .....$9.95
Ninetales ID10740 .....$9.95
Poliwrath ID10750 .....$9.95
Alakazam ID10760 .....$14.95
Machamp ID10770 .....$8.95
Magneton ID10780 .....$6.95
Hitmonchan ID10790 .....$6.95
Chansey ID10800 .....$14.95
Gyarados ID10810 .....$6.95
Zapdos ID10820 .....$14.95
Mewtwo ID10830 .....$14.95

Japanese Series 2 Jungle

Booster Packs ID11980 .....$6.99

Holographics

Pidgeot ID10840 .....$9.95
Nidoqueen ID10850 .....$8.95
Clefable ID10860 .....$9.95
Wigglytuff ID10870 .....$12.95
Vileplume ID10880 .....$9.95
Venomoth ID10890 .....$9.95
Victreebel ID10900 .....$9.95
Electrode ID10910 .....$9.95
Kangaskhan ID10920 .....$9.95
Mr Mime ID10930 .....$12.95
Scyther ID10940 .....$13.95
Pinsir ID10950 .....$9.95
Vaporeon ID10960 .....$9.95
Jolteon ID10970 .....$9.95
Flareon ID10980 .....$12.95
Snorlax ID10990 .....$9.95

Japanese Series 3 Fossil

Booster Packs ID11990 .....$9.95

Holographics

Raichu ID11000 .....$7.95
Magneton ID11010 .....$5.95
Muk ID11020 .....$9.95
Haunter ID11030 .....$7.95
Gengar ID11040 .....$9.95
Hypno ID11050 .....$7.95
Hitmonlee ID11060 .....$7.95
Lapras ID11070 .....$7.95
Ditto ID11080 .....$12.95
Kabutops ID11090 .....$7.95
Aerodactyl ID11100 .....$7.95
Articuno ID11110 .....$9.95
Zapdos ID11120 .....$8.95
Moltres ID11130 .....$8.95
Dragonite ID11140 .....$14.95
Mew ID11150 .....$79.95

Japanese Series 4 Rocket

Booster Packs ID12000 .....$7.99

Holographics

Charizard ID11170 .....$59.95
Blastoise ID11180 .....$19.95
Arbok ID11190 .....$9.95
Golbat ID11200 .....$9.95
Vileplume ID11210 .....$9.95
Dugtrio ID11220 .....$9.95
Alakazam ID11230 .....$14.95
Machamp ID11240 .....$5.95
Slowbro ID11250 .....$9.95
Magneton ID11260 .....$5.95
Hypno ID11270 .....$9.95
Weezing ID11280 .....$9.95
Gyarados ID11290 .....$9.95
Dragonite ID11300 .....$19.95

Japanese Series 5 Gym

Booster Packs ID12010 .....$7.99

Holographics

Fearow ID11310 .....$8.95
Clefable ID11320 .....$12.95
Ninetales ID11330 .....$8.95
Vileplume ID11340 .....$8.95
Golduck ID11350 .....$8.95
Tentacruel ID11360 .....$8.95
Magneton ID11370 .....$8.95
Hitmanchan ID11380 .....$8.95
Rhydon ID11390 .....$8.95
Seadra ID11400 .....$8.95
Scyther ID11410 .....$12.95
Electrabuzz ID11420 .....$8.95
Gyarados ID11430 .....$8.95
Moltres ID11440 .....$12.95
Dragonaire ID11450 .....$14.95
Rocket Girl ID11460 .....$14.95

Japanese Series 6 Gym 2 Holographics

Booster Packs ID12020 .....$7.99
Venusaur ID11470 .....$9.95
Charizard ID11480 .....$59.95
Beedrill ID11490 .....$7.95
Raichu ID11500 .....$9.95
Nidoking ID11510 .....$6.95
Persian ID11520 .....$9.95
Arcanine ID11530 .....$24.95
Alakazam ID11540 .....$9.95
Gengar ID11560 .....$9.95
Gyrados ID11570 .....$9.95
Ditto ID11580 .....$9.95
Zapdos ID11590 .....$9.95
Moltres ID11600 .....$9.95
Mewtwo ID11600 .....24.95
Giovanni ID11620 .....$9.95
Machamp ID11550 .....$8.95

Other Products Available

Ancient MEW ID10000 .....$69.95
Japanese 10 card Promo set
Southern Island Set ID12170 .....$59.95
Southern Island Singles
Complete Sets-USA Series
Japanese Theme Decks
Lapras Japanese Promo
Pokemon Card Binders

What's on Your Wish List?

Gotta Get them ALL!!!

Free Shipping to the USA/Canada for orders over $50.
Orders Under $50 will have a shipping and handling charge of $3.20. Most orders shipped within 3 days of ordering. All Items in stock at the time of publication.
Prices subject to change without notice.

1-800-813-1127
www.StartCollecting.Com

MasterCard VISA DISCOVER AMERICAN EXPRESS

Send Check Orders to: Lorber Collectables,
PMB #313, 1554 Paoli Pike, West Chester, PA 19380

AIR MAIL

The Gold Meowth

I have a Meowth with a gold border instead of yellow. It doesn't look fake and I can't see through to the other side. Is this a real card?

Jay Lozy, age 14
Lincoln, Rhode Island

The card that you're describing is the Betty Crocker Pokémon Rolls fruit snacks. This card was randomly inserted into boxes of the snacks. For more information please check our price guide beginning on page 49.

Yellow Cheeks Pikachu

I have a Japanese Base Pikachu card with yellow cheeks. All of the American Pikachus I've seen have red cheeks. Is this one worth more than a red cheek Pikachu?

Montana Busch, age 12
Ellijay, Georgia

All Japanese Base Pikachus were produced with yellow cheeks. Only the American Pikachus have the cheek variation. Check our price guide for more information.

Game Boy TCG

I'm thinking of buying the new Pokémon Trading Card Game for Game Boy. Do you know if you can play against a friend?

Brent Tuttle, age 9
Amelia, Ohio

You'll be able to play with a friend using the Game Link cable. You can purchase the special cable wherever Game Boy units and cartridges are sold.

Valuable Holographics

Why are holographic Pokémon cards worth more than the regular cards?

Tanya Keenan, age 13
Boosier City, Louisiana

Holographic cards are typically the rarest cards in a set. The ratio for finding a holo in a box of boosters is one out of 33 cards or one in every three packs. The demand is higher for holographics because they also look nicer than non-holos.

Gold and Silver

When is Game Boy Pokémon Gold and Silver coming out in English?

Thomas womelsdorf, age 11
Jacksonville, North Carolina

The English version of Gold and Silver Pokémon games is scheduled for release in late September or early October.

Topps Chrome

I purchased a few packs of Topps Pokémon Chrome cards. The wrapper says Look for: Spectra-Chrome, Sparkle-Chrome and Tekno-Chrome cards. Two of my cards are holographic. How do I tell if I have a Sparkle or a Tekno-Chrome card?

Cory Smithers
Boston, Massachusetts

Pull aside your holographic-looking cards. Then turn them over to look at their backs. On the right side of these card backs it should either say Spectra-Chrome, Sparkle-Chrome or Tekno-Chrome.

Pikachu on wheels

My friend told me that Volkswagen created a Pikachu car. Do you have a picture of one? Thanks for a great magazine too!

Martin Conklin
Galt, California

Yes, it's true. Volkswagen produced over a dozen special yellow Pikachu Beetle cars for Nintendo. These cars are usually on display at shopping malls when Nintendo or Wizards of the Coast is promoting the Pokémon League, Game Boy or a new Pokémon video game.

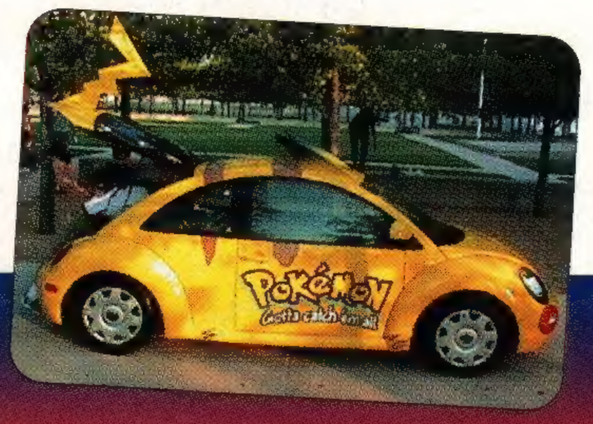

What's Hot

Here's a list of the most popular gaming cards and toys.

Cards

1. Charizard Holographic Base Series (1)

2. Pichu Holographic Neo Series (3)

3. Ancient Mew Holographic Promo (2)

4. Lugia Holographic Neo Series (NR)

5. Mariruri Holographic Neo Series (9)

6. Venusaur Holographic Base Series (5)

7. Blastoise Holographic Base Series (6)

8. Here Comes Team Rocket Holographic Japanese TR Series (NR)

9. Mew Promo Star Holographic (NR)

10. Togepi Neo Series (NR)

Toys

1. Mew Electronic Figure (1)

2. Charizard Beanie (8)

3. Togepi Burger King Bean Bag (10)

4. Gengar Burger King Toy (2)

5. Pikachu Beanie (NR)

6. Mewtwo Burger King Toy (3)

7. Oddish Burger King Bean Bag (8)

8. I Choose You Pikachu (5)

9. Talking Pikachu Burger King Toy (6)

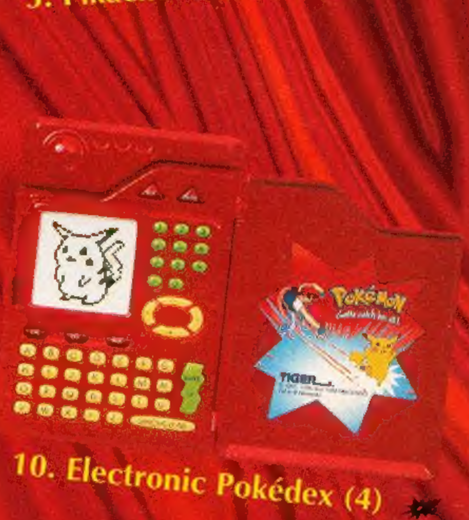

10. Electronic Pokédex (4)

Last month's standings are in parentheses. NR means "not ranked."

You've never gone

Think of the best field trip you've ever been on. The **Pokémon**™* TCG League is 100 times better! And you can go every single week!

There are tons of things to do here. Learn to become a Master Trainer. Earn official trainer badges and special game cards. Make new friends. Collect, trade, and play your favorite game in the world. And plenty of other fun stuff!

C'mon, are you with us?

*©1995, 1996, and 1998 Nintendo, Creatures, GAMEFREAK. **Pokémon** and *Team Rocket* are trademarks of Nintendo. WIZARDS OF THE COAST is a trademark of Wizards of the Coast, Inc. ©2000 Wizards.

KIDS WB PRESENTS
Pokémon The First Movie
Catch it on video and DVD!
Wizards of the Coast
Official Nintendo Licensed Product

anqwbere like this!

Pokébus

Blast off with Team Rocket!

The Team Rocket™ set launches in April at a store near you.

Team Rocket

Pokémon TRADING CARD GAME

Get with it!

Look for the Pokémon TCG League at your local retailer.

www.wizards.com/Pokemon

Pokémon TRADING CARD GAME LEAGUE™*

Look Out!

Here com

The number of criminal incidents involving Pokémon has been on the rise. Some suggest it may have something to do with the rash of Pokémon kidnappings that have been occurring recently. Pokémon breeders believe that to properly raise and evolve a Pokémon, you have to treat it with love and attention. But what happens if a Pokémon isn't treated properly? Will it evolve differently? What's the secret behind this new threat to Pokémon and their trainers? To see what happens when a Pokémon turns bad, check out the new Team Rocket cards.

Complete Pokémon Team Rocket(TM) Card List

- ❑ 1 Dark Alakazam (holo) (R)
- ❑ 2 Dark Arbok (holo) (R)
- ❑ 3 Dark Blastoise (holo) (R)
- ❑ 4 Dark Charizard (holo) (R)
- ❑ 5 Dark Dragonite (holo) (R)
- ❑ 6 Dark Dugtrio (holo) (R)
- ❑ 7 Dark Golbat (holo) (R)
- ❑ 8 Dark Gyarados (holo) (R)
- ❑ 9 Dark Hypno (holo) (R)
- ❑ 10 Dark Machamp (holo) (R)
- ❑ 11 Dark Magneton (holo) (R)
- ❑ 12 Dark Slowbro (holo) (R)
- ❑ 13 Dark Vileplume (holo) (R)

es TEAM Rocket™

❑ 18 Dark Alakazam (R)

❑ 19 Dark Arbok (R)

❑ 21 Dark Charizard (R)

- ❑ 14 Dark Weezing (holo) (R)
- ❑ 15 Here Comes Team Rocket! (holo) (R)
- ❑ 16 Rocket's Sneak Attack (holo) (R)
- ❑ 17 Rainbow Energy (holo) (R)
- ❑ 18 Dark Alakazam (R)
- ❑ 19 Dark Arbok (R)
- ❑ 20 Dark Blastoise (R)
- ❑ 21 Dark Charizard (R)
- ❑ 22 Dark Dragonite (R)
- ❑ 23 Dark Dugtrio (R)
- ❑ 24 Dark Golbat (R)
- ❑ 25 Dark Gyarados (R)
- ❑ 26 Dark Hypno (R)
- ❑ 27 Dark Machamp (R)
- ❑ 28 Dark Magneton (R)
- ❑ 29 Dark Slowbro (R)
- ❑ 30 Dark Vileplume (R)
- ❑ 31 Dark Weezing (R)
- ❑ 32 Dark Charmeleon (U)
- ❑ 33 Dark Dragonair (U)
- ❑ 34 Dark Electrode (U)
- ❑ 35 Dark Flareon (U)
- ❑ 36 Dark Gloom (U)
- ❑ 37 Dark Golduck (U)
- ❑ 38 Dark Jolteon (U)
- ❑ 39 Dark Kadabra (U)
- ❑ 40 Dark Machoke (U)
- ❑ 41 Dark Muk (U)

❑ 22 Dark Dragonite (R)

❑ 25 Dark Gyarados (R)

❑ 27 Dark Machamp (R)

Evolves from Charmander Put Dark Charmeleon on the Basic Pokémon

Dark Charmeleon 50 HP

Flame Pokémon. Length: 3' 7", Weight: 42 lbs. R

Tail Slap 20

Fireball Use this attack only if there are any Fire Energy cards attached to Dark Charmeleon. Flip a coin. If heads, discard 1 of those Energy cards. If tails, this attack does nothing (not even damage). 70

weakness: Water | resistance: | retreat cost: Colorless Colorless

Its tail is incredibly strong, able to lift up to 5 adult men.
LV. 23 #5

Illus. Kagemaru Himeno ©1995, 96, 98 Nintendo, Creatures, GAMEFREAK, ©1999-2000 Wizards 32/82

❑ 32 Dark Charmeleon (U)

Evolves from Magnemite Put Dark Magneton on the Basic Pokémon

Dark Magneton 60 HP Lightning

Magnet Pokémon. Length: 3' 3", Weight: 132 lbs. R

Sonicboom Don't apply Weakness and Resistance for this attack. *(Any other effects that would happen after applying Weakness and Resistance still happen.)* 20

Magnetic Lines If the Defending Pokémon has any basic Energy cards attached to it, choose 1 of them. If your opponent has any Benched Pokémon, choose 1 of them and attach that Energy card to it. 30

weakness: Fighting | resistance: | retreat cost: Colorless Colorless

The number of incidents of hackers using Magnetons to damage computer systems is steadily increasing. LV. 26 #82

Illus. Mitsuhiro Arita ©1995, 96, 98 Nintendo, Creatures, GAMEFREAK, ©1999-2000 Wizards 28/82

❑ 28 Dark Magneton (R)

Evolves from Koffing Put Dark Weezing on the Basic Pokémon

Dark Weezing 60 HP Psychic

Poison Gas Pokémon. Length: 3' 11", Weight: 21 lbs. R

Mass Explosion Does 20 damage times the total number of Koffings, Weezings, and Dark Weezings in play *(Apply Weakness and Resistance.)*. Then, this attack does 20 damage to each Koffing, Weezing, and Dark Weezing *(even your own)*. Don't apply Weakness and Resistance. 20x

Stun Gas Flip a coin. If heads, the Defending Pokémon is now Poisoned; if tails, the Defending Pokémon is now Paralyzed. 20

weakness: Fighting | resistance: | retreat cost: Colorless

Researchers have observed these Pokémon reproducing in industrial waste sites. LV. 24 #110

Illus. Shin-ichi Yoshida ©1995, 96, 98 Nintendo, Creatures, GAMEFREAK, ©1999-2000 Wizards 31/82

❑ 31 Dark Weezing (R)

Evolves from Voltorb Put Dark Electrode on the Basic Pokémon

Dark Electrode 60 HP Lightning

Ball Pokémon. Length: 3' 11", Weight: 147 lbs. R

Rolling Tackle 10

Energy Bomb Take all Energy cards attached to Dark Electrode and attach them to your Benched Pokémon *(in any way you choose)*. If you have no Benched Pokémon, discard all Energy cards attached to Dark Electrode. 30

weakness: Fighting | resistance: | retreat cost: Colorless

Some researchers hypothesize that Electrode may actually be a form of energy instead of having an actual body. LV. 24 #101

Illus. Ken Sugimori ©1995, 96, 98 Nintendo, Creatures, GAMEFREAK, ©1999-2000 Wizards 34/82

❑ 34 Dark Electrode (U)

- ❑ 42 Dark Persian (U)
- ❑ 43 Dark Primeape (U)
- ❑ 44 Dark Rapidash (U)
- ❑ 45 Dark Vaporeon (U)
- ❑ 46 Dark Wartortle (U)
- ❑ 47 Magikarp (U)
- ❑ 48 Porygon (U)
- ❑ 49 Abra (C)
- ❑ 50 Charmander (C)
- ❑ 51 Dark Raticate (C)
- ❑ 52 Diglett (C)
- ❑ 53 Dratini (C)
- ❑ 54 Drowzee (C)
- ❑ 55 Eevee (C)
- ❑ 56 Ekans (C)
- ❑ 57 Grimer (C)
- ❑ 58 Koffing (C)
- ❑ 59 Machop (C)
- ❑ 60 Magnemite (C)
- ❑ 61 Mankey (C)
- ❑ 62 Meowth (C)
- ❑ 63 Oddish (C)
- ❑ 64 Ponyta (C)
- ❑ 65 Psyduck (C)
- ❑ 66 Rattata (C)
- ❑ 67 Slowpoke (C)
- ❑ 68 Squirtle (C)
- ❑ 69 Voltorb (C)
- ❑ 70 Zubat (C)
- ❑ 71 Here Comes Team Rocket! (R)
- ❑ 72 Rocket's Sneak Attack (R)
- ❑ 73 The Boss's Way (U)
- ❑ 74 Challenge! (U)
- ❑ 75 Digger (U)
- ❑ 76 Imposter Oak's Revenge (U)
- ❑ 77 Nightly Garbage Run (U)
- ❑ 78 Gas Attack (C)
- ❑ 79 Sleep! (C)
- ❑ 80 Rainbow Energy (R)
- ❑ 81 Full Heal Energy (U)
- ❑ 82 Potion Energy (U)

Cards 1-14, 15, 16, and 17 are holo versions of cards 18-31, 71, 72, and 80. Otherwise, these cards are exactly the same as their non-holo versions.

❑ 54 Drowzee (C)

❑ 59 Machop (C)

❑ 56 Ekans (C)

❑ 62 Meowth (C)

❑ 58 Koffing (C)

❑ 64 Ponyta (C)

❑ 66 Rattata (C)

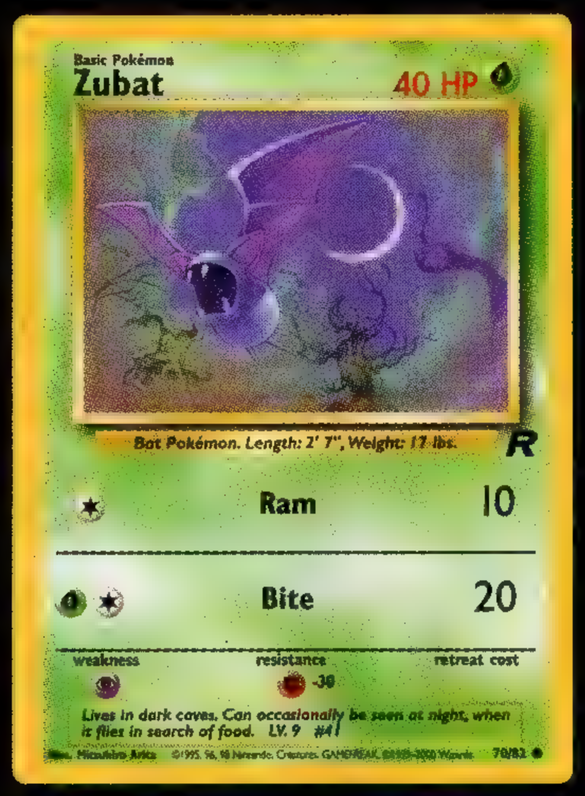

❑ 70 Zubat (C)

❑ 74 Challenge! (U)

❑ 68 Squirtle (C)

❑ 71 Here Comes Team Rocket! (R)

76 Imposter Oak's Revenge (U)

❑ 69 Voltorb (C)

❑ 72 Rocket's Sneak Attack (R)

beckettpokemon.com

Top 10 Reasons to check out the New

Beckett Pokémon Collector

Web site:

- *Latest Pokémon News*
- *Cool Online Contests*
- *Pokémon Card Hotlist*
- *Complete Checklist of Monsters*
- *Beckett Pokémon Marketplace*
- *Beckett Auctions*
- *Collector-to-Collector Auctions*
- *Pokémon Message Boards*
- *The Beckett Store*
- *Pokémon Web site Reviews*

www.beckettpokemon.com

COMIC ODYSSEY

POKEMON

	HOLOGRAMS 1ST ED.	HOLOGRAMS REG
ALAKAZAM	$95	$14
BLASTOISE	$150	$20
CHANSEY	$65	$8
CHARIZARD	$350	$50
CLEFAIRY	$65	$6
GYRADOS	$55	$5
HITMONCHAN	$40	$5
MACHAMP	$30	$12
MAGNETON	$35	$5
MEWTWO	$65	$8
NIDOKING	$65	$5
NINETALES	$40	$5
POLIWRATH	$50	$7
RAICHU	$75	$10
VENUSAUR	$100	$15
ZAPDOS	$90	$10

JUNGLE

	HOLOGRAMS 1ST ED.	HOLOGRAMS REG	NON-HOLO 1ST ED.	NON-HOLO REG
CLEFABLE	$15	$8	$7	$4
ELECTRODE	$12	$5	$7	$3
FLAREON	$22	$11	$12	$5
JOLTEON	$20	$11	$11	$4
KANGASKHAN	$12	$5	$7	$3
MR. MIME	$22	$12	$9	$4
NIDOQUEEN	$15	$8	$8	$4
PIDGEOT	$20	$8	$8	$4
PINSIR	$15	$8	$7	$4
SCYTHER	$25	$15	$12	$6
SNORLAX	$16	$10	$8	$4
VAPOREON	$15	$7	$7	$4
VENOMOTH	$15	$7	$7	$4
VICTREEBEL	$15	$8	$7	$4
VILEPLUME	$15	$8	$7	$4
WIGGLYTUFF	$22	$13	$9	$5

FOSSIL

	HOLOGRAMS 1ST ED.	HOLOGRAMS REG	NON-HOLO 1ST ED.	NON-HOLO REG
AERODACTYL	$18	$10	$6	$4
ARTICUNO	$18	$10	$6	$4
DITTO	$16	$9	$6	$4
DRAGONITE	$25	$15	$7	$5
GENGAR	$16	$9	$6	$4
HAUNTER	$10	$6	$5	$3
HITMONLEE	$15	$9	$6	$4
HYPNO	$10	$6	$5	$3
KABUTOPS	$15	$9	$6	$4
LAPRAS	$12	$6	$5	$3
MAGNETON	$10	$5	$5	$3
MOLTRES	$20	$12	$8	$5
MUK	$10	$5	$5	$3
RAICHU	$14	$7	$6	$4
ZAPDOS	$15	$7	$6	$4

PROMO CARDS

AMERICAN

ARCANINE	$5
IVY PIKACHU	$10
JUMBO PIKACHU	$5
MEW HOLOGRAM	$15
MEW	$3
PRE-RELEASE AERODACTYL	$15
VIDEO MEWTWO	$20
WOTC PIKACHU	$15
WOTC KABUTO	$5
WOTC WARTURTLE	$5

JAPANESE

10 CARD CD PROMO	$50
ANCIENT MEW	CALL
DRAGONITE GAMEBOY	$20
MEOWTH PARTY CD	$20
PIKUPAA	$13 EA
YAMIKARASU	$15

TEAM ROCKET

	HOLOGRAMS 1ST ED.	HOLOGRAMS REG	NON-HOLO 1ST ED.	NON-HOLO REG
DARK ALAKAZAM	$20	$12	$6	$4
DARK ARBOK	$14	$8	$5	$3
DARK BLASTOISE	$30	$20	$8	$6
DARK CHARIZARD	$50	$35	$12	$8
DARK DRAGONITE	$20	$15	$7	$5
DARK DUGTRIO	$14	$8	$5	$3
DARK GOLBAT	$14	$8	$5	$3
DARK GYARADOS	$12	$7	$5	$3
DARK HYPNO	$12	$7	$5	$3
DARK MACHAMP	$12	$7	$5	$3
DARK MAGNETON	$10	$6	$5	$3
DARK SLOBRO	$14	$8	$5	$3
DARK VILEPLUME	$14	$8	$5	$3
DARK WEEZING	$14	$8	$5	$3
HERE COMES TEAM ROCKET!	CALL	CALL	CALL	CALL
ROCKETS SNEAK ATTACK	$10	$6	$4	$2
RAINBOW ENERGY	CALL	CALL	CALL	CALL

JAPANESE!

BASIC	$4
JUNGLE	$4
FOSSIL	$5
TEAM ROCKET	$6
GYM 1	$5
GYM 2	$6
NEO	$9

SINGLES AVAILABLE!

9-CARD NEO SET
$14.99

GENERAL INFO

1-626-683-4905

ORDERS ONLY

1-888-712-7009

FAX

1-626-577-5589

Comics . Action Figures . Sports Cards
Magic the Gathering . CCG . Anime

WB MOVIE PROMOS!
$14.99 / SET

www.comicodyssey.com

STORE HOURS
Monday to Sunday 10-10
All times PST

Stop by and visit our new location

STORE LOCATION
104 E. Colorado Boulevard
Pasadena, CA 91105
(626) 577-6696
Send all checks and money orders to above address!

* Prices subject to change
WE SELL WHOLESALE

MR3D.com

VISA MasterCard DISCOVER

CHECKS / MONEY ORDERS
We ship INTERNATIONALLY

BACK ISSUES

Beckett Pokémon Collector

Hey Pokémon MASTERS

Get a MASTER Set While You Still Can!

Limited Time Offer FREE Shipping

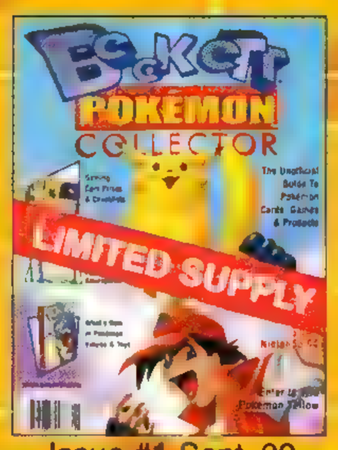

Issue #1 Sept. 99
$10.00

Issue #2 Oct. 99
$5.00

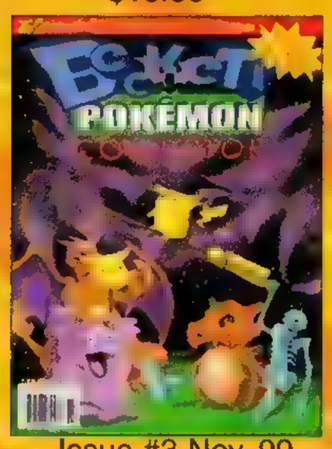

Issue #3 Nov. 99
$5.00

Issue #4 Dec. 99
$5.00

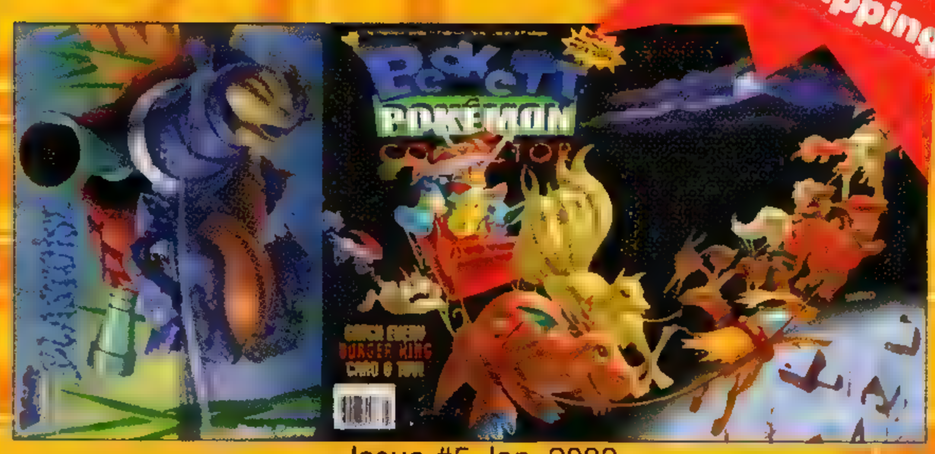

Issue #5 Jan. 2000
$5.00

Issue #6 Feb. 2000
$5.00

Issue #7 Mar. 2000
$5.00

Issue #8 Apr. 2000
$5.00

Gotta catch 'em now—

cause when they're gone. . .

they're gone!

Issue #9 May 2000
$5.00

Name _____

Address _____

City _____ State _____ ZIP _____

E-mail _____ Birthdate ____/____ mm yy

❑ Payment Enclosed ❑ VISA/MC/AMEX/Discover

CC# _ _ _ _ _ _ _ _ _ _ _ _ _ _ _ _ Exp. ____/____

Cardholder's name _____

Cardholder's signature _____

Beckett Pokémon Collector Back Issues

- ❑ Issue No.1 . . . . . $10.00
- ❑ Issue No.2 . . . . . $5.00
- ❑ Issue No.3 . . . . . $5.00
- ❑ Issue No.4 . . . . . $5.00
- ❑ Issue No.5 . . . . . $5.00
- ❑ Issue No.6 . . . . . $5.00
- ❑ Issue No.7 . . . . . $5.00
- ❑ Issue No.8 . . . . . $5.00
- ❑ Issue No.9 . . . . . $5.00

Payable in U.S. funds.

Beckett Pokémon Collector Back Issue Offer

15850 Dallas Parkway, Dallas, TX 75248

Visit: www.beckett.com/pokemon

CATCH ALL 251 Pokémon!

Subscribe to the ultimate guide for Pokémon trainers.

Save $31.89 off the cover price!

Find your way through the new Pokémon monster maze to the cover of *Beckett Pokémon Collector*. Then fill out the form today for your subscription!

Beckett Pokémon Collector

Send me one year **(12 issues)** for only **$27.99**!

Name _____

Address _____

City _____ **State** _____ **ZIP** _____

E-mail _____ **Birthdate** ___/___ mm yy

❑ **Payment Enclosed** ❑ **VISA/MC/AMEX/Discover**

CC# _ _ _ _ _ _ _ _ _ _ _ _ _ _ _ _ **Exp.** ___/___

Cardholder's name _____

Cardholder's signature _____

Payable in U.S. funds. Check or money order only. Please allow 4-6 weeks for delivery of first issue. Canadian and International postage $15 extra per year. Mail to: *Beckett Pokémon Collector*, P.O. Box 7655, Red Oak, IA 51591-0655.

For fast credit card service call 1-800-840-3137 and ask for operator P100.

Visit our web site at www.beckett.com/pokemon

SPP010

Kids Draw Pokémon

Magumarashi #156

Waninoko #158

Beiriifu #153

Berifu

Kereihana #182

Marril #183

Pokémon

Hatsamu #212

Lauren Kanz 11 yrs. Brooklyn, NY

Togepi #175

Michael Cole 9 yrs. Higgins Elementary Chesterfield Township, MI

Mokoko #180

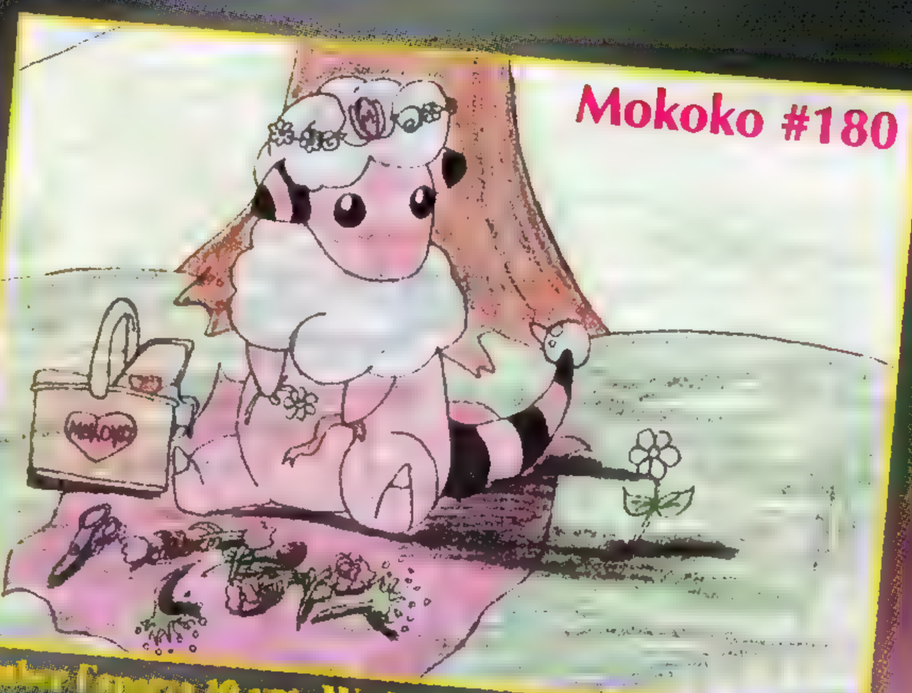

Amber Caparo 10 yrs. Washington Elementary School
Grandville, MI

Muuma #200

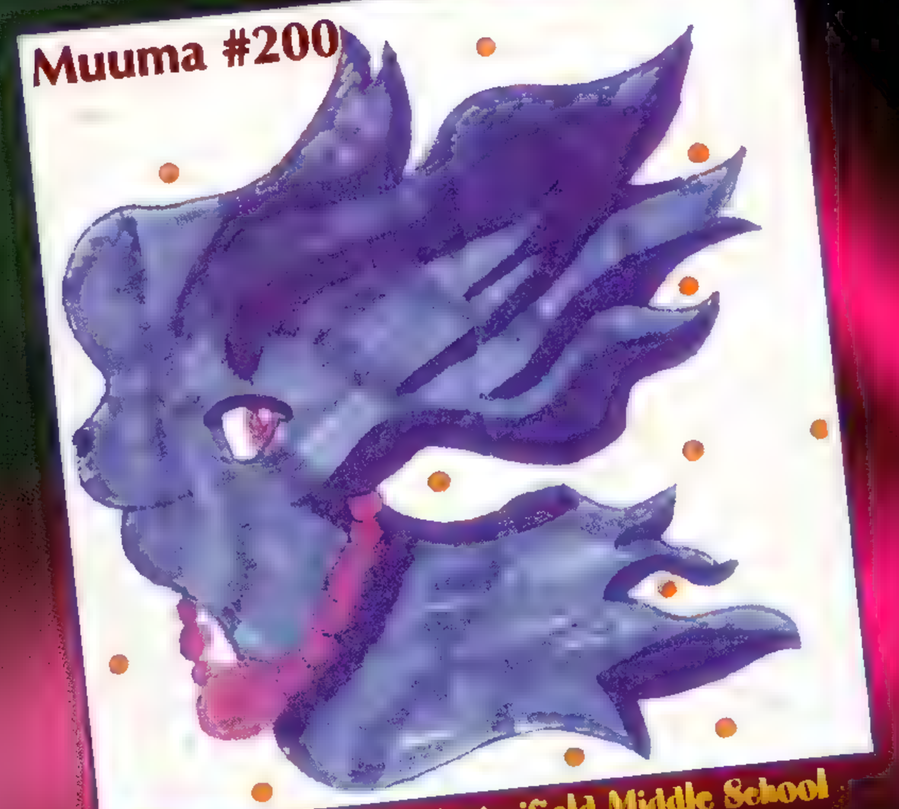

Josh Costell 12 yrs. Springfield Middle School
Toledo, OH

Lugia #249

William Chan 10 yrs. Brooklyn, NY

Hey kids!

Do you like to draw Pokémon? If you do, send us your best picture. We accept poems, jokes and stories too. Include your name, age, school and address on the back of your art. Send to: *Beckett Pokémon Collector*, Attention: Kids' Creations, 15850 Dallas Parkway, Dallas, Texas 75248.

All artwork submitted will NOT be returned. Please make copies before submitting your creations.

GET PAGE AFTER PAGE OF

Pokémon Pricing!

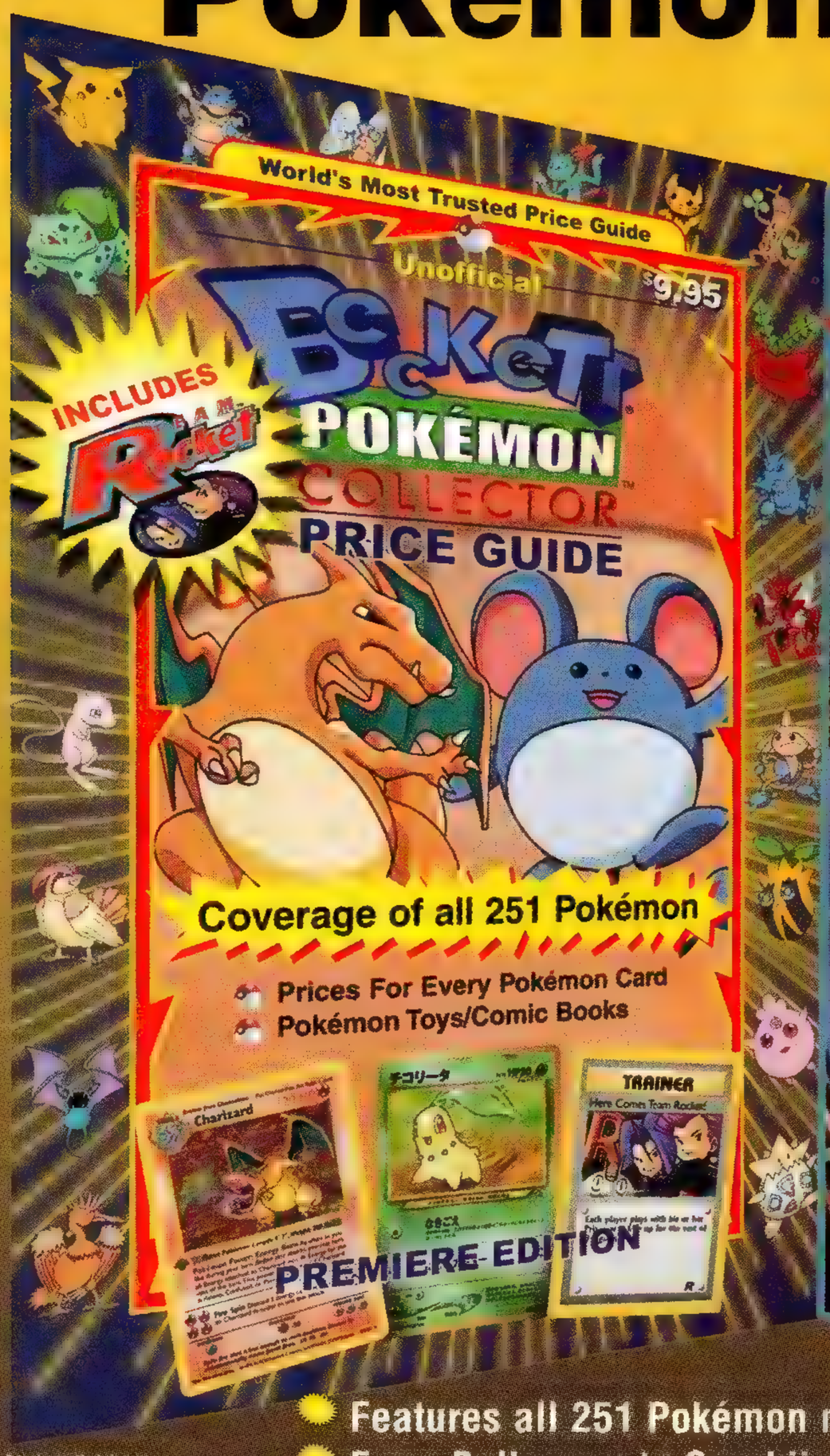

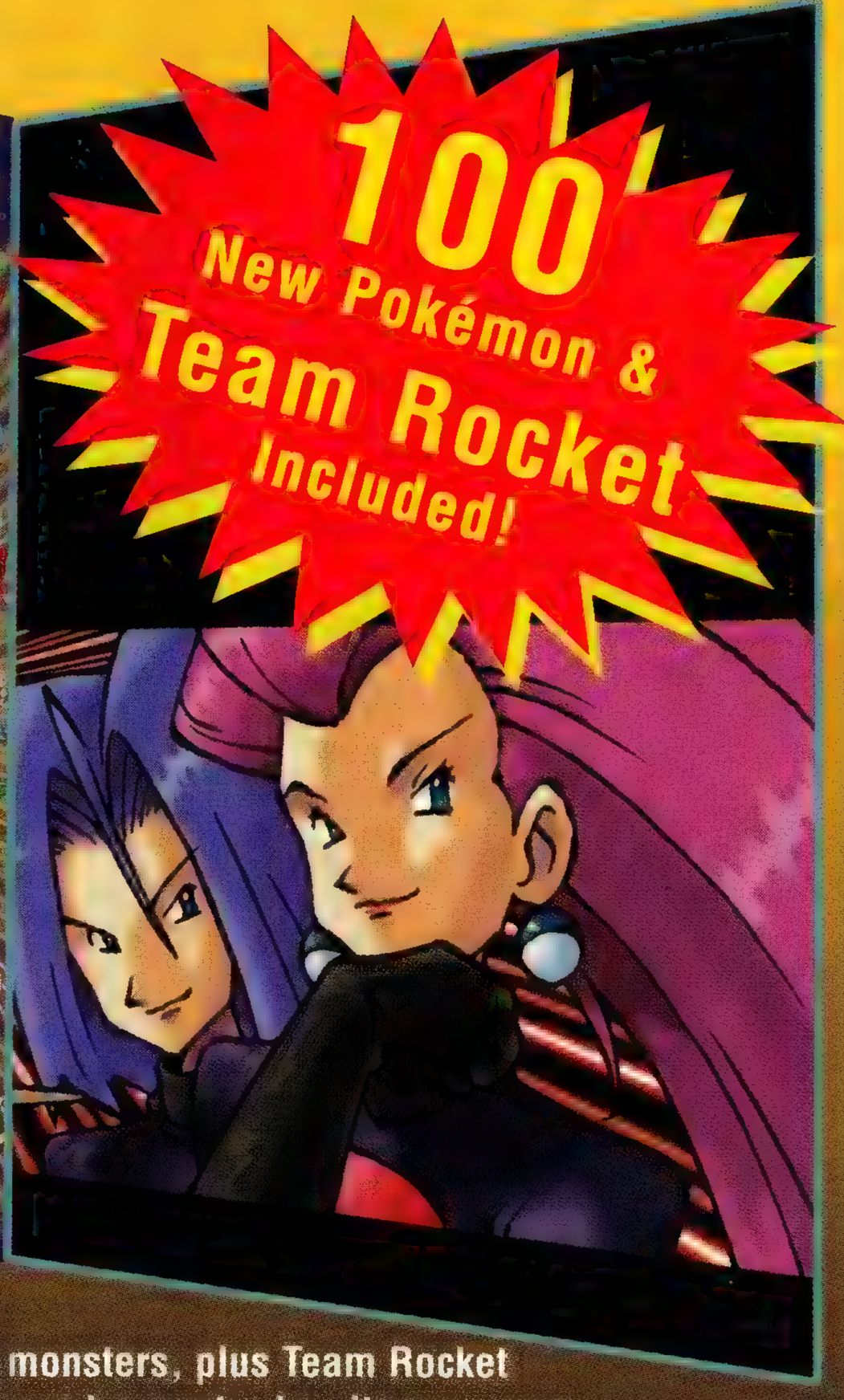

Beckett Pokémon
Collector Price Guide
312 pages $9.95
ISBN: 1-887432-96-5

- Features all 251 Pokémon monsters, plus Team Rocket
- From Bulbasaur to Serebii, each monster has its own page
- The most comprehensive Pokémon price guide ever
- Over 300 pages of checklists, prices and information
- Coverage of trading cards, game cards, toys and other collectibles
- Special sections on the history of Pokémon and counterfeit detection
- Fun Pokémon facts and a holographic pictorial price guide

Beckett Pokémon Collector Price Guide

FREE Shipping!

❑ **YES!** Send me ***Beckett Pokémon Collector Price Guide*** for only **$9.95**

When you order using the coupon on this page, you won't be charged for shipping. It's absolutely FREE!

Free Shipping offer available on U.S. orders only. Canadian and international orders, please call 972.991.6657 for shipping charges.

Name _____

Address _____

City _____ **State** _____ **ZIP** _____

E-mail _____ **Birthdate** ___/___ mm yy

❑ **Payment Enclosed** ❑ **VISA/MC/AMEX/Discover**

CC# _ _ _ _ _ _ _ _ _ _ _ _ _ _ _ _ **Exp.** ____/____

Cardholder's name _____

Cardholder's signature _____

Payable in U.S. funds only. For faster service, call 972.991.6657

Mail to: ***Beckett Pokémon Collector Price Guide*****, Attn: Book Orders, 15850 Dallas Parkway, Dallas Texas 75248**

www.beckett.com

BPC10

YOU COULD WIN THIS NINTENDO GAME BOY TRADING CARD GAME!

If you correctly answer the question below, you'll be eligible for a drawing to win this fantastic prize!

Once you've written in your answer, just fill in the entry form and send it in to us. Winners will be drawn from all correct and eligible entries received. Don't wait! Send in your entry today!

This Legendary Pokémon is a real attack dog. It sports a full 100 HP, placing it in the ranks of Gyarados, Dragonite and Blastoise.

WHO AM I? _____

- One entry per person. -

See page 77 for official contest rules. Three winners will be randomly drawn from all entries submitted. Entries must be received by Monday, July 10, 2000.

Please mail to:
Beckett Pokémon Collector,
Game Boy Trading Card Game Contest,
P.O. Box 800158
Dallas, TX 75248

Game Boy Trading Card Game Contest

Name_____ **Age**_____

Address_____

City_____ **State**_____ **ZIP**_____

Phone (_____) _____ **E-mail**_____

BACK TO BASICS

Part 3

Playing with the Pros

Complete Your Evolution to Pokémon Tournament Player

By Steven Diamond

Do you think the Pokémon decks you build are the best in your neighborhood? Have you carefully read all of our "Secrets of Evolution" and "TCG Trainer's" articles? Then maybe you're ready to move up to the real test of a Pokémon TCG Master - the challenge of a Pokémon tournament.

Pokémon TCG players can participate in many types of tournaments to test their skills against worthy opponents. Some tournaments are more casual, others are officially-sanctioned. There are also different styles of competition allowing for different cards and decks (although all tourneys require a legal deck of 60 cards). Read on for a glimpse into the multi-faceted world of Pokémon TCG competition!

Casual tournaments - everyone's welcome!

Casual tournaments are held in many places: Pokémon League, youth centers, game shops, comic book shops, and some of the larger toy stores and bookstores such as Toys 'R' Us, Books-a-Million, Zainy Brainy, Noodle Kidoodle and Borders Books. You can usually sign up for a casual tournament on the spot, and the entry fee (if there is one) is generally low.

There is no standard fixed structure to casual tournaments. Some are run as single- elimination tourneys, in which one loss eliminates you from the game. Only players who win their match advance to the next round. Individual matches may be restricted to 25 minutes in length or may not end until a winner emerges -with some match-

Casual tournaments are a great place to test your skills against worthy opponents.

es lasting almost an hour! Other tournaments are run in the "Swiss pairing" style, where all participants play in each round of competition regardless of how often they win or lose. For each round of a Swiss-style tourney, a player is paired with another player who has a similar win-loss record. In this kind of tournament you might lose one or two matches but - based on your record - you could still wind up a finalist and win the tournament! The Swiss style allows even those players who come up short every match to continue playing throughout the entire tournament.

If you play in a casual tournament you might win a prize, and you will certainly win the respect of your fellow players. However, you won't earn official points that count toward your national standing as a Pokémon player (see the next section on sanctioned tourneys).

If you add any Japanese cards to your deck, you must place each card in an opaque-backed card sleeve.

DCI-sanctioned tournaments - get serious!

If a tournament organizer wants to make the tournament official, he or she can run a DCI-sanctioned tournament. DCI (Duelists Convocation International) is an organization of dedicated game players (and part of Wizards of the Coast) who play Pokémon and other TCG games. DCI sets guidelines for official Pokémon tournaments and keeps track of the winners. When you play in a DCI-tourney, your wins and losses are registered in a database that keeps track of all DCI-sanctioned matches. To participate in a DCI-tourney a player must have an official DCI card, available free at any store that runs DCI tournaments. A DCI card carries a unique number that is yours for life. If you participate in official Pokémon tournaments, your DCI number will allow you to be ranked among all the Pokémon players across the United States and even across the world! DCI-sanctioned tournaments are run according to certain rules (available at the Wizards web site at http://www.wizards.com/DCI/). Usually you must register ahead of time to join these tourneys. On the day of the tournament, when you sign in you'll receive a DCI Player Match Record Card. Don't lose this card! The tournament director needs this to record your wins and losses for the day.

Different Formats of Tournaments

Pokémon tournament organizers decide ahead of time what sort of Pokémon decks the players will be allowed to use. One format is called "Pokémon Limited." In this variety, all players receive the same preconstructed deck (such as Grass Chopper or Brushfire) and several random booster packs at the tournament. Each player then constructs an individualized deck on the spot, using only the cards given out. Many players find this format very restrictive, since you cannot design your own perfect deck but must depend on fate to give you good cards in the booster packs. However, this format does produce a level playing field, since no one can build an expensive deck of rares that other players might not be able to afford.

The more common tournament format is called Pokémon Constructed, where players build their own Pokémon decks ahead of time and bring them to the tournament. Once the tournament begins, you may not change or modify your deck in any way, or you'll be disqualified. If it is a DCI-sanctioned Pokémon Constructed tournament you may only use English-language cards produced by Wizards of the Coast or their non-English equivalents. You can only use non-English cards if the same cards are available in an English version. In other words, you're allowed to use Pokémon cards from Base sets 1 and 2 and the Jungle, Fossil and Team Rocket expansions. Cards from other expansion sets produced in Japan may not be used. If you add any Japanese cards to your deck, you must place each card of your deck in an opaque-backed card sleeve to make all your cards appear uniform. You must also have the English version of the cards available to show to

your opponent or the judges if they wish to see the Pokémon's attacks or powers. By the way, polite players tell their opponents that they are using Japanese cards in their decks when they sit down to play - it shows good sportsmanship.

Some tournament organizers will allow the use of Japanese Pokémon cards from the Gym series or the latest NEO expansion in constructed tourneys that are not DCI-sanctioned. These tournaments are definitely more on the wild side and can get pretty complicated, especially since some cards are translated differently in different publications. For the best Japanese-to-English translations of Pokémon cards see the "spoiler lists" produced by Jonathan Ng that have appeared in the *Beckett Pokémon Collector*. This is a great way for expert players to try out upcoming cards in their decks before they are actually released in English versions.

Informing your opponent that you plan to use Japanese cards in your deck shows good sportsmanship.

On-line Tournaments - the Final Frontier!

In an age when you can play traditional games like chess and canasta on-line with opponents from around the world, it's hardly surprising that Pokémon matches - and even tournamnts - have found a home on the World Wide Web. Of course, you miss the fun of interacting with real-life friends, but many players in small towns around America (and the rest of the world) may have trouble finding enough fellow Poke-fanatics! Playing on-line is a great way to overcome the hurdles of distance and lack of other players, while also testing out your decks against a wide variety of other decks.

To play Pokémon on-line you need three things: Internet access with an on-line chat client, a software application called Apprentice, and Pokémon patch software. Apprentice is a free program officially licensed by Wizards of the Coast and available from Dragon Studios Software at their web site (http://www.dragon-studios.com/apprentice/). Although Apprentice was designed for playing Magic: The Gathering on-line, Pokémon enthusiasts have created a free software patch that installs the information on all the Pokémon cards (Base set through Team Rocket) into Apprentice. Once the software is installed, you can build as many virtual decks within the program as you like and use them to battle your friends on-line. Naturally, your friends must also have this software on their computers and be connected to the Internet as well.

The way it works is as follows: Once you are connected to the Internet you must start up a chat program that allows you to chat (type real-time messages) back and forth with a friend. When you and your friend decide to play Pokémon on-line you both start up Apprentice on your computers. You send a message to your friend letting him or her know your Internet address and he or she simply types in that address into Apprentice on their computer. The program takes care of the rest! Once the two of you are connected you both see the same screen on your computer monitors. When one of you places a card on the virtual table you both can see the card being played. The little card icons do not display pictures of the Pokémon nor do they show the attacks or Pokémon Powers of the cards. Such information is available by holding your cursor over the card icons, and a little window opens telling you that information.

Using Apprentice icons requires you to have most of the Pokémon cards memorized in order to play quickly. But if you're desperate for a game and there's no one into Pokémon for miles around, playing Pokémon TCG on-line may be the way to go!

How to spot a

Sweet ..... TART

You never EMBARRASS your older brother

..... except in front of his GIRLFRIEND

You NEVER borrow your dad's stuff

..... unless he's not home to CATCH you.

You let your sister have the JOYSTICK

..... when you're DONE with it anyway.

Yeah, you're a good guy, but we know you've got that other side, too. Just like SweeTARTS, the candy with the tart and tangy, mouth puckering taste. Bite 'em. You'll see. They're sweet. They're tart. They can't make up their mind!!!

TWEAK YOUR TASTE BUDS.™

©Nestle

Pokésites

Where to look for Pokémon on the Internet

While surfing the Internet you'll find many Pokémon Web sites. We will review several each month. Remember to check with your parents before entering any chat rooms.

By Doug Kale

Site Name: Pokémon Avalanche
Address:
http://rivendell.fortunecity.com//toussard/909/pokemon.html

Game Boy/N64 info

For those of you searching for codes and screenshots of the new Pokémon Stadium game, look no further. This site has Stadium info plus codes, battle charts and maps for Game Boy Pokémon Red, Blue, Yellow, Gold and Silver.

Trading Card Game

Card rules, card pictures, checklists and a section on how to play the Pokémon Trading Card Game are available at this Web site. Information on the Base 2 set is also included.

TV Episodes

This site includes an guide to episodes 82 to 100, characters bios and lyrics to the American and Japanese theme songs.

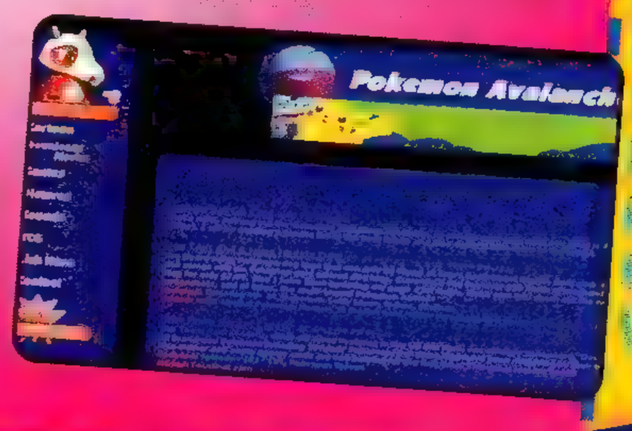

Final Grade:

Site Name: Pikadude Area 51
Address:
http://maxpages.com/pikadudearea51/Home

Game Boy/N64 info

This is the place to go if you're into Pokémon games for Game Boy or Nintendo 64. There's tons of great playing tips, images, cheats, codes, screen shots and walkthroughs for every Pokémon game. Japanese Gold and Silver information is also included.

Trading Card Game

You'll find checklists for three American TCG sets and a list of a few Theme decks. Various pictures of Japanese and American promo cards are available.

TV Episodes

The only TV episode information is a list of episodes from 1 to 104. But, if you're into Pokémon movie pictures, this site is loaded with them.

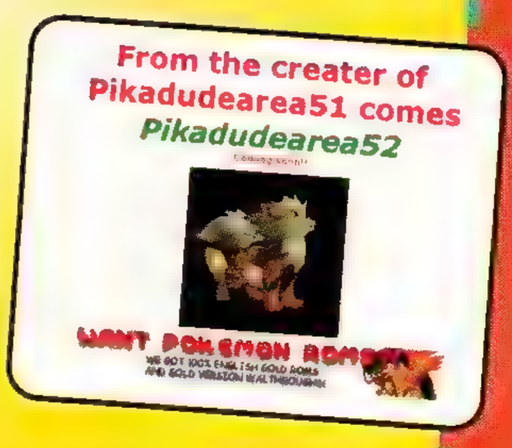

Final Grade:

Site Name: Fire Pokémon Realm
Address: http://fpr.pokeball.net/main.shtml

Game Boy/N64 info

This site contains Game Boy codes, strategies, walkthroughs, TMs, HMs, and a Pokédex for all 151 Pokémon. There's a review of the Pokémon Snap 64 game too.

Trading Card Game

The Webmaster is accepting deck submissions. There are currently over two dozen TCG decks sent in by Pokémon gaming fans. The site also includes checklists and pictures of Base, Jungle and Fossil card sets.

TV Episodes

Unfortunately there are no cartoon reviews on this site. However, there are over 75 screenshots from different episodes. My favorites are Ash and Pikachu eating, Jenny holding a baby Growlithe and Pikachu getting a bath.

Final Grade:

. . . for the latest issue or auction info on Pokémon, visit: www.beckett.com/pokemon.

Super Web site =
Great Web site =
Good Web site =
Fair Web site =
Site Needs Help! =

(310) 828-1777
ordering hotline

Your Collectibles Distributor!!

Santa Monica Sports Cards

1506 Santa Monica blvd.
Santa Monica, Ca. 90404
(310) 828-1777 fax: (310) 828-9424

www. smsportscards.com

Topps Pokemon

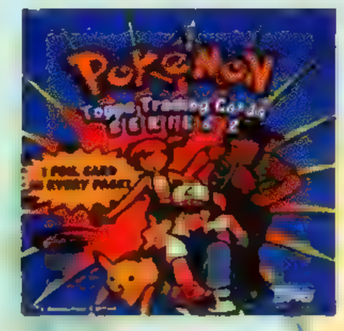

DIGIMON!!

English & Japanese
Booster Boxes
AND NEW GAMING CARDS

We also stock a full line of new & Vintage sports Trading card Boxes, Packs, & Singles:

Basketball *Football*
Hockey *Baseball*
Racing *Soccer*

Ask about

DRAGONBALL Z
Magic the Gathering
Non-Sports Trading cards
Pokemon Sticker Collections
Japanese Pokemon Singles
Sports Memoribilia
P.S.A. Graded items

New Japanese Series 7 - NEO

NEO

NEO

60 pack booster boxes

NEO Starter Set

60 card pre-constructed deck w/life beads rule book

POKEMON

NEW ENGLISH "TEAM ROCKET" BOOSTERS

ENGLISH POKEMON BOXES

Basic

Fossil

JUNGLE

We carry a full array of Pokemon Stickers & Sticker Albums by Sandylion Sticker Designs.

ASK ABOUT OUR HUGE POKEMON HOLOFOIL INVENTORY

Pokemon NEO

9 card Promo set

NEW Base set 2

36 ct. Booster

(set includes Charizard & Blastoise)

STARTER GIFT BOX SET

INCLUDES:
2 30-CARD DECKS
A HOLOGRAPHIC CARD
10 COUNTERS
STARTER RULES
ADVANCED RULEBOOK
PLAYMAT
JUNGLE THEME DECK
JUNGLE BOOSTER
POKEMON COIN

Japanese Pokemon Boxes

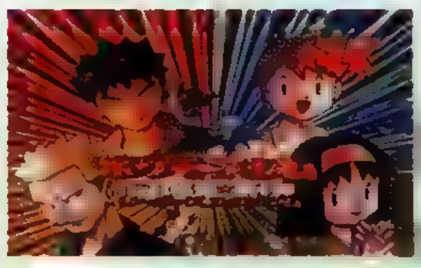

Jungle Fossil Rocket GYM 1 GYM 2

POKEMON

JAPANESE VENDING SHEETS
Series 1, 2, & 3
3 cards per vending sheet

Japanese Gameboy

With rare Dragonite Holo-foil card

Pokemon Dog - Tags
Limited Edition
10 character set
Beedrill, meowth, Ghastly, Charizard, Blastoise, Venasaur & Others....

DEALER INQUIRIES: Global Sales, 1619 Santa Monica Blvd., Santa Monica, Ca. 90404 (310) 828-7111 Fax (310) 828-9424

JAPANESE VENDING

TRADING CARDS SERIES 6

Japanese Vending Trading Cards Series 6

Carddass/Bandai

Complete Set (45)	$40.00	$75.00

FRIENDS
195.サトシ&オーキド博士
$0.50 $1.00

ROCKET
198.サトシ達&ロケット団
$0.50 $1.00

201.ウチキ&ピカチュウ
$0.50 $1.00

196.ピジョット対オニドリル
$1.00 $2.00

FRIENDS
199.プリン&カスミ
$1.00 $2.00

NAKKIPPYKON
202.ダイケイ&ピカのバタフリー
$2.00 $4.00

FRIENDS
197.フリン
$0.50 $1.00

FRIENDS
200 Hot Breathe

FRIENDS
203.タケシ
$0.50 $1.00

204 Behind bars $0.50 $1.00

207 Ash and Pikachu $0.50 $1.00

210 Squirtle and Seadra $1.00 $2.00

205 Ash and Misty are curious $0.50 $1.00

208 Ash and friends $0.50 $1.00

211 Blastoise and Lapras rare $1.00 $2.00

206 Lapras and Nurse Joy $1.00 $2.00

209 Team Rocket $0.50 $1.00

212 Ash and Gastly $0.50 $1.00

JAPANESE VENDING

213.ロケット団

なんだかんだと聞かれたら!

213 Team Rocket

$0.50 $1.00

216.トゲピー&ガスリー

216 Pikachu, Pichu, Pawzee and Togepi

$2.00 $4.00

219.リザード・イサオ&ミカエル

219 Ash and friends meet Charmeleon

$0.50 $1.00

214.ニャース・ピカチュウ・トゲピー

ポケモンどもへ攻撃命令!

214 Angry Pokemon

$2.00 $4.00

217.マリル

217 Marill and friends chill

$10.00 $20.00

220.トゲピー封サイホーン

もう、だめ~っ

220 Here comes Rhyhorn

$0.50 $1.00

215.サトシ封ピカチュウ

215 Angry Pikachu

$2.00 $4.00

218.イワーク&イサオ

218 Onix

$0.50 $1.00

221.サイホーン&サトシ

221 Rhyhorn and Ash

$0.50 $1.00

222.ピカチュウ

222 Pikachu and friends are hungry! $2.00

225.ジュンサー&ニドキング

225 Jenny to the rescue! $0.50

228.カブト&タドコロ

$0.50

223.ロケット団

ピンクのポケモン、ゲット！

223 Team Rocket in Costume (holo) $3.00 $15.00

226.ピカチュウ・サイドン・ゴー

$0.50 $1.00

229.ライチュウ

$1.00

224.ニドキング対マリル

ガオオオオオーッ！

224 Nidoking attacks Marill $2.00 $4.00

227.カブト&ジョーイ

227 Misty discovers a Kab $0.50 $1.00

230.ライチュウ&サトシ

230 Raichu zaps Ash $1.00

JAPANESE VENDING

231 Flying Team Rocket

$1.00 $2.00

M19 Moltres attacks

$1.00 $2.00

M1 Lugia, Moltres, Zapdos and friends (holo)

$5.00 $10.00

232 Pikachu and Rocket Gang

$1.00 $2.00

M20 Ash and Pikachu

$1.00 $2.00

M23 Pikachu, Togepi and friends

$2.00 $4.00

233 Pikachu and Raichu (perfect holo)

$5.00 $10.00

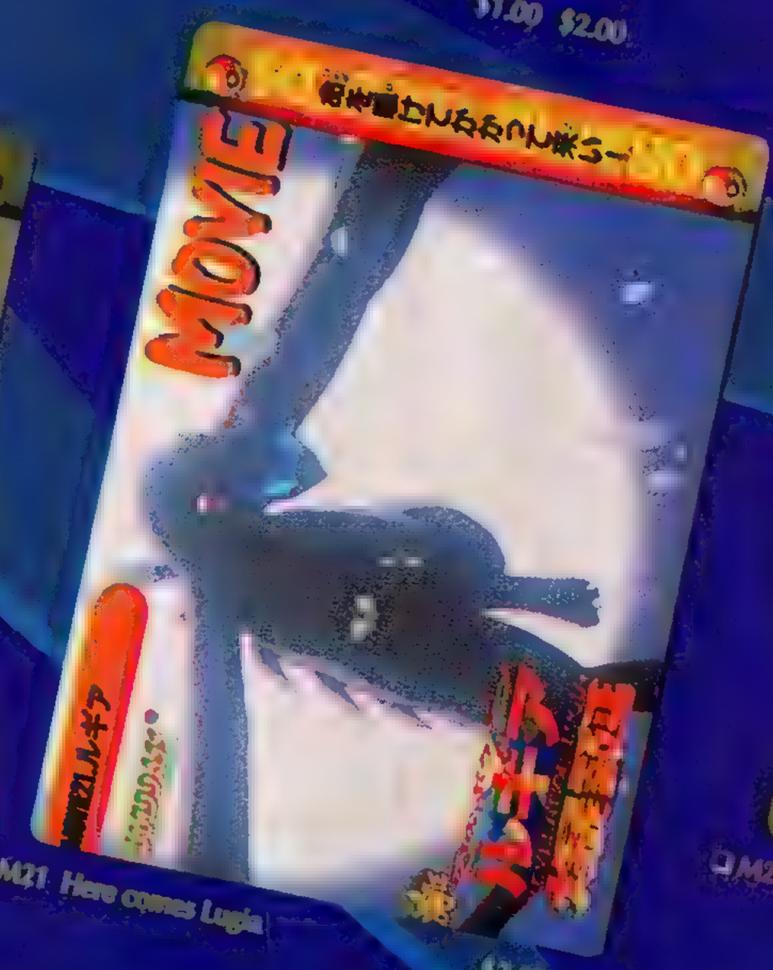

M21 Here comes Lugia

$2.00 $4.00

M24 Elekid, Pikachu and friends (holo)

$8.00 $15.00

NEW 100

152 Chikoriita

153 Beiriifu

POKÉMON

154 Megani

155 Hinoarashi

KÉMON GOLD/SILVER

156 Magumarashi

157 Bakufun

158 Waninoko

159 Arigeitsu

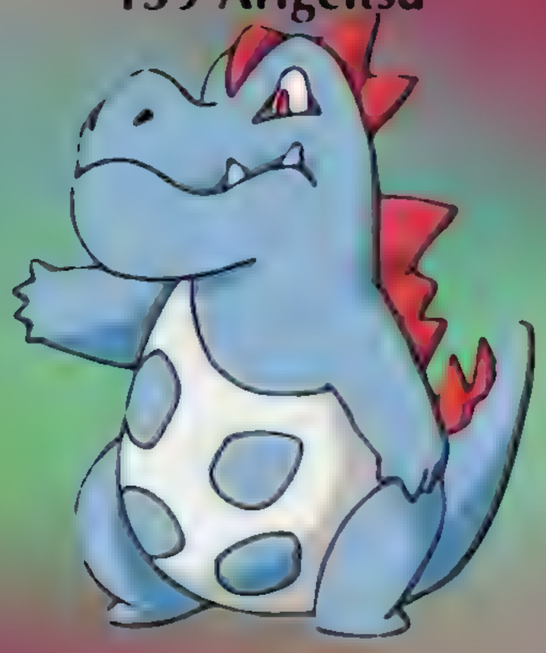

160 Odairu

161 Otachi

162 Ootachi

163 Hoohoo

164 Yorunozuku

165 Rediba

166 Redian

167 Otomaru

168 Ariadosu

169 Kuroba

170 Chonchi

171 Rantan

172 Pichu

173 Pii

174 Pupurin

175 Togepi

176 Togechikku

177 Neitei

178 Neiteio

179 Meriipu

180 Mokoko

181 Denryu

182 Kereihana

183 Marril

184 Mariruri

185 Usokki

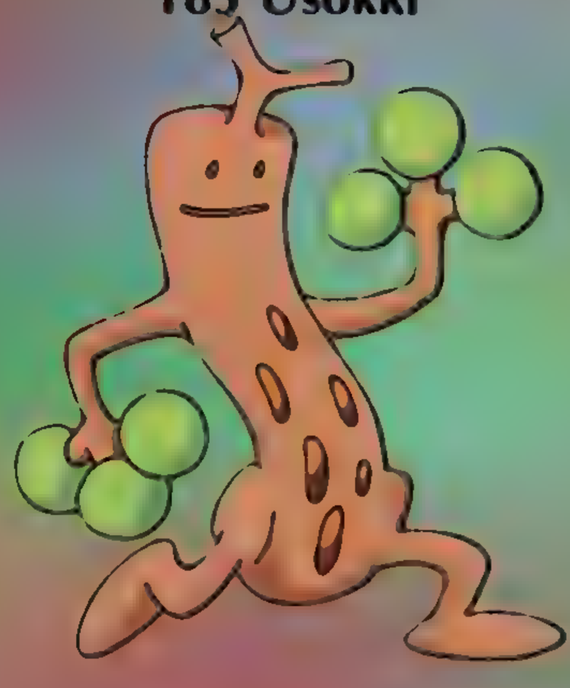

186 Nyorotono

187 Hane

188 Popo

189 Watakko

190 Eipamu

191 Himanattsu

192 Kimawari

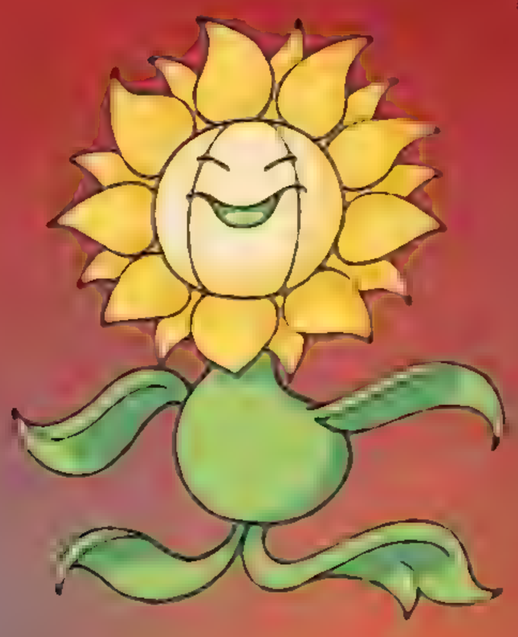

193 Yanyanma

194 Upaa

195 Nuo

196 Efui

197 Yanyan

198 Yamikarasu

199 Yadoking

200 Muuma

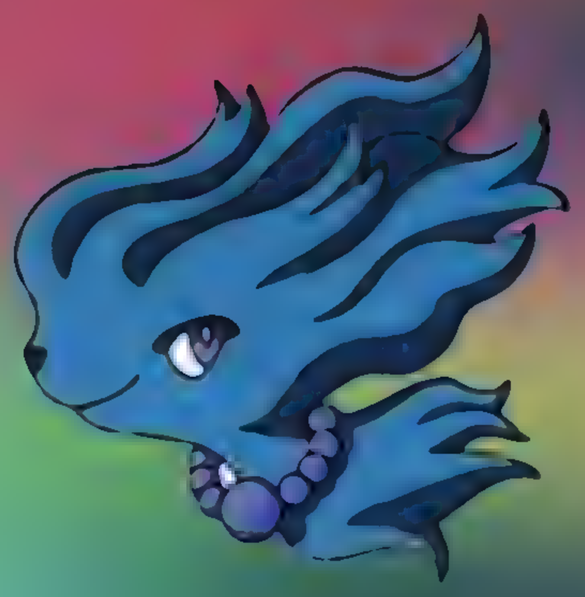

201 Annoon

202 Sonansu

203 Kirinriki

204 Kunugidama

205 Fuoretosu

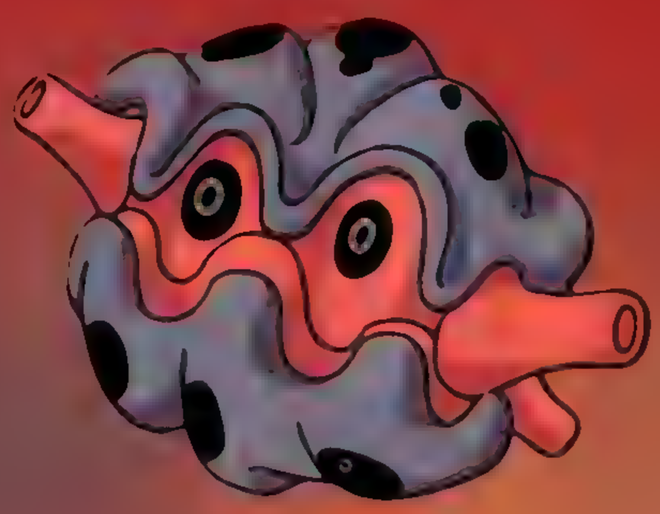

206 Nokocchi

207 Guraiga

208 Haganeru

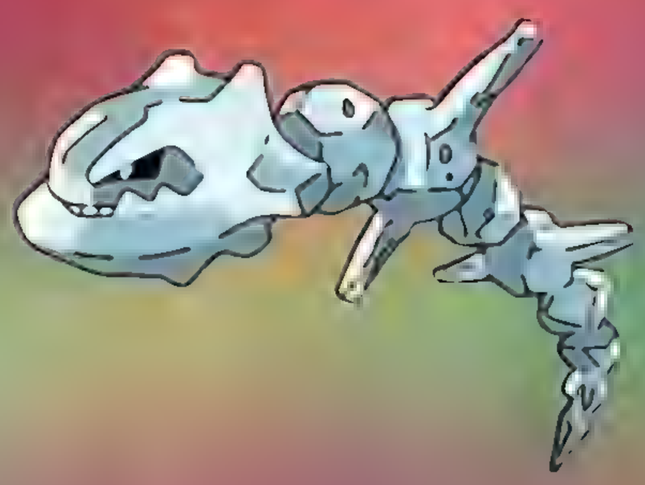

209 Snubble

210 Guranburu

211 Harisen

212 Hatsamu

213 Tsubotsubo

214 Herakurosa

215 Nyura

216 Himeguma

217 Ringuma

218 Magumaggu

219 Magukarugo

220 Urimuu

221 Inomu

222 Sanigo

223 Teppouo

224 Okutan

225 Deribado

226 Matai

227 Eamudo

228 Derubiru

229 Heruga

230 Kingudora

231 Gomazou

232 Donfan

233 Porygon 2

234 Odoshishi

235 Dooburu

236 Baruki

237 Kapoera

238 Muchuru

239 Elekid

240 Bubii

241 Mirutanku

242 Hapinasu

243 Raikou

244 Entei

245 Suikun

246 Yogirasu

247 Sanagirasu

248 Bangirasu

249 Lugia

250 Houou

251 Serebii

POKÉMON vs. DIGIMON

#249 LUGIA

Illustration by Bill Alger

#14 PATAMON

Pokémon 101 PART 2

LEARN HOW TO SOUND LIKE A PRO AT YOUR NEXT POKÉMON TOURNAMENT

By Steven Diamond

Do you get a little confused when you hear players mention words like mulligan or venucenter? Or why one Pokémon player's Haymaker is better than the other player's Rain Dance?

We've compiled a glossary of Pokémon terms to help you win your next tournament. This guide also explains some terms that started with another trading card game, Magic: The Gathering (MTG). We've done this because some of the MTG terms have become standard in the world of Pokémon. This month's glossary focuses on the terms used for advanced and expert play levels.

GAME-PLAYING TERMS

ARCHETYPE

An "archetype" is something that others copy or imitate because it's so good. TCG players refer to strong original deck types as archetypes out of respect for powerful deck strategies and card combinations that win again and again. Popular archetypes include Damage Swap, Haymaker, Rain Dance, and Stall. Create your own original, unbeatable deck and you could become famous as the inventor of a new Pokémon TCG archetype!

DAMAGE SWAP

This is a deck archetype based on Alakazam's awesome Pokémon Power Damage Swap. The Power description reads: "As often as you like during your turn (before your attack) you may move one damage counter from one of your Pokémon to another as long as you don't Knock Out that Pokémon." The Damage Swap strategy is to get high HP Pokémon like Chansey on your Bench so you can continually move damage suffered by your Active Pokémon to the Big Egg. Then, when Chansey is groaning under the weight of 100 or 110 in damage, use Scoop Up to wipe away all that damage and place a refreshed Chansey back on your Bench.

HAYMAKER

One of the original Pokémon deck archetypes, Haymaker got its name from an early mis-translation of Hitmonchan's "Jab" attack. Haymakers focus on fast, non-evolution attackers: Hitmonchan, Farfetch'd, and Electabuzz. When Jungle Pokémon appeared, Scyther became a Haymaker groupie. A good Haymaker begins inflicting damage from the opening turn. Haymakers also depend on energy denial to keep opponent's big evolutions from powering up. Haymakers do not want to see a game go the distance.

RAIN DANCE

A deck archetype that uses (some say abuses) Blastoise' Pokémon Power, Rain Dance. The Power

states, "As often as you like during your turn (before your attack) you may attach one Water Energy card to one of your Water Pokémon". This doesn't use up your one Energy card attachment for the turn. For example, if you have 6 Water Energy cards in your hand and you evolve your Wartortle to Blastoise, you can "Rain Dance" all those Water Energies onto any of your Water-type Pokémon. You aren't limited by the rule of "one Energy per turn." How would you like to shower your Gyarados or Articuno with enough Energies to go on the attack in one turn?

Venucenter

This nifty deck strategy focuses on Venusaur's Pokémon Power, Energy Trans. The Power states, "As often as you like during your turn (before your attack) you may take 1 Grass Energy card attached to one of your Pokémon and attach it to a different one." Energy Trans works on both offense and defense. On offense you can power up the Grass Pokémon of your choice for an effective attack. On defense, Energy Trans lets you move all Grass Energy cards to a Pokémon that has no damage counters on it. Then use Pokémon Center to remove all damage counters on Energy-less Pokémon to fully restore your team's health!

Card Advantage

Buried somewhere in your deck are the cards you need to win, and Trainers and deck strategies offer ways to get to those treasures more quickly. Bill, Gambler, Professor Oak and Kangaskhan's "Fetch" attack let you draw from (or "cycle" through) your deck faster than your opponent can, giving you "card advantage."

Decking

At the beginning of your turn you must draw a card from your deck. If your deck's on empty, you lose. This is called "decking." Some Pokémon players build decks with a "decking" strategy in mind. These decks often don't even try to knock out opponent's Pokémon to collect prizes. Their strategy is to stall with big damage absorbing Pokémon and eventually let their opponent run out of cards.

Meta-game

Meta-game describes the overall environment of Pokémon players and decks in your area. First, get to know the types of decks and strategies other players are using at the Pokémon League or tournaments in your area. Create your own custom deck to take advantage of their weaknesses and resist their attacks and you're a "meta-gamer." When you start talking "meta-game," you've become a serious Pokémon player!

Mulligan

No, we're not talking Irish stew here! At the start of the game if you deal yourself seven cards and discover you have no Basic Pokémon in your hand, you declare "Mulligan" and show your hand to your opponent. Then return all your cards to your deck, shuffle and draw seven more. Your opponent has the option to draw two extra cards and they usually do.

Stall

A strategy that depends on your opponent running out of cards or "decking" for you to win. Stall decks include Pokémon with high HP to absorb damage, Scoop Up to revive those Pokémon, and other defense and delay tactics. A few stall decks have been created that actually eliminate all Energy cards in favor of only using Trainers and a few high HP Pokémon to stall to the max! Stall decks aim for long games and are criticized for being boring to play against.

Wall

A wall is a Pokémon with high HP or special powers (like Mr. Mime's "Invisible Wall") that absorbs damage during the game so you have time to build up your first or second stage evolution attacker on your Bench. Walls are often temporary and disposable- the self-sacrificing heroes of your deck!

Graded Pokémon Hot List

Prices realized for the hottest graded Pokémon cards on the market.

1. Pikachu Illustrator Holographic Promo (Near Mint-Mint) $22,877.77
2. Happy Birthday Pikachu Holographic Promo (Gem Mint) $1250.00
3. Pikachu Mt.Fuji (Japan Railroad) Promo (Gem Mint) $890.00
4. Mew on Lily Pad Coro Coro (Gem Mint) $611.00
5. Pikachu Surfing Coro Coro (Gem Mint) $501.00
6. Ninetales Base 1st Edition (Gem Mint) $416.00
7. Ancient Mew Holographic (Error) (Gem Mint) $372.51
8. Mewtwo Base 1st Edition Holographic (Mint) $281.00
9. Lugia Holographic Neo Series (Gem Mint) $135.52
10. Charizard Japanese Gym Leader 2 Holographics (Gem Mint) $66.00

Pokémon Price Guide & Checklist

HOW TO USE

What's Listed
Products listed in the Price Guide typically 1) are produced by licensed manufacturers, 2) are widely available and 3) have market activity on single items.

What the Columns Mean
The LO and HI columns reflect current retail selling ranges. The HI column on the right generally represents the full retail selling price. The LO column on the left generally represents the lowest price one would expect to find with extensive shopping.

What the Arrows Mean
Up arrows denote prices that went up since the last issue. Down arrows denote prices that went down since the last issue. Arrows don't mean a card or set is "going up" or "going down."

Grading
All cards and toys in the Price Guide are based on Mint condition. Damaged cards are generally sold for 25 to 75 percent of Mint value. Toys that are loose (out of package) are generally sold for 50 percent of the listed price.

Currency
This Price Guide is intended to reflect the entire North American market. All listed prices are in U.S. dollars.

Legend
(C) - Common card. These cards contain a black dot in the lower right corner.

(R) - Rare card. These cards contain a star in the lower right corner.

(U) - Uncommon card. These cards contain a diamond in the lower right corner.

(UER) - Uncorrected error. This card does not have a corrected version.

(NNO) - No number. This card does not contain a number in the bottom right corner.

(HOLO) - Holographic card. Some collectors also call these Holofoil cards.

Please Note:
Beckett does not sell Pokemon cards.

Base 1st Edition Wizards of the Coast

	Price Range	
Complete Set (102)	$900.00	$1,400.00
Booster Box (36 ct)	$1,700.00	$2,000.00
Booster Pack (11 cards)	$50.00	$75.00

❑ 1	Alakazam Power (R)	$50.00	▲ $80.00
❑ 2	Blastoise Power (R)	$75.00	$125.00
❑ 3	Chansey Healing (R)	$50.00	$75.00
❑ 4	Charizard Power (R)	$ [illegible]	$375.00
❑ 5	Clefairy Power (R)	$ [illegible]	▲ $55.00
❑ 6	Gyarados Power (R)	$ [illegible]	$60.00
❑ 7	Hitmonchan Fire Power (R)	▼ $ [illegible]	$60.00
❑ 8	Machamp Power (R)	$ [illegible]	$15.00
❑ 9	Magneton Power (R)	$ [illegible]	$ [illegible]
❑ 10	Mewtwo Power (R)	$ [illegible]	$ [illegible]
❑ 11	Nidoking Power (R)	$ [illegible]	$ [illegible]
❑ 12	Ninetales Power (R)	$ [illegible]	$ [illegible]
❑ 13	Poliwrath Power (R)	$ [illegible]	$ [illegible]
❑ 14	Raichu Power (R)	$ [illegible]	$ [illegible]
❑ 15	Venusaur Power (R)	$ [illegible]	$ [illegible]
❑ 16	Zapdos Power (R)	$ [illegible]	$ [illegible]
❑ 17	Beedrill (R)	$ [illegible]	$ [illegible]
❑ 18	Dragonair (R)	▲ $ [illegible]	▲ $ [illegible]
❑ 19	Dugtrio (R)	$ [illegible]	$ [illegible]
❑ 20	Electabuzz (R)	$ [illegible]	$ [illegible]
❑ 21	Electrode (R)	▼ $ [illegible]	$ [illegible]
❑ 22	Pidgeotto (R)	$ [illegible]	$ [illegible]
❑ 23	Arcanine (U)	$ [illegible]	$9.00
❑ 24	Charmeleon (R)	▲ $ [illegible]	▲ $ [illegible]
❑ 25	Dewgong (U)	$4.00	$7.00
❑ 26	Dratini (U)	$4.00	$7.00
❑ 27	Farfetch'd (U)	$4.00	$7.00
❑ 28	Growlithe (U)	$3.00	$6.00
❑ 29	Haunter (U)	$4.00	$8.00
❑ 30	Ivysaur (U)	$4.00	$7.00
❑ 31	Jynx (U)	$3.00	$6.00
❑ 32	Kadabra (U)	$4.00	$7.00
❑ 33	Kakuna (UER) (U)	$7.00	$12.00
❑ 34	Machoke (U)	$3.00	$6.00
❑ 35	Magikarp (U)	$3.00	$6.00
❑ 36	Magmar (U)	$3.00	$6.00
❑ 37	Nidorino (U)	$3.00	$6.00
❑ 38	Poliwhirl (U)	$3.00	$6.00
❑ 39	Porygon (U)	$3.00	$6.00
❑ 40	Raticate (U)	$3.00	$6.00
❑ 41	Seel (U)	$3.00	$6.00
❑ 42	Wartortle (U)	$4.00	$8.00
❑ 43	Abra (C)	$1.50	$3.00
❑ 44	Bulbasaur (UER) (C)	$6.00	$15.00
❑ 45	Caterpie (UER) (C)	▲ $3.00	▲ $5.00
❑ 46	Charmander (C)	$3.00	$5.00
❑ 47	Diglett (C)	$1.00	$2.00
❑ 48	Doduo (C)	▲ $1.50	▲ $3.00
❑ 49	Drowzee (C)	$1.00	$2.00
❑ 50	Gastly (C)	$1.00	$2.00
❑ 51	Koffing (C)	$1.00	$2.00
❑ 52	Machop (C)	$1.00	$2.00
❑ 53	Magnemite (C)	$1.00	$2.00
❑ 54	Metapod (UER) (C)	$2.00	$5.00
❑ 55	Nidoran-M (C)	$1.00	$2.00
❑ 56	Onix (C)	$1.50	$3.00
❑ 57	Pidgey (C)	$1.00	$3.00
❑ 58	Pikachu (Red cheeks Error) (C)	$18.00	$[illegible].00
❑ 58	Pikachu (Yellow cheeks Corr.) (C)	$7.00	$12.00
❑ 59	Poliwag (C)	$1.00	$2.00
❑ 60	Poliwag (C)	$1.00	$2.00
❑ 61	Rattata (C)	$1.00	$2.00
❑ 62	Sandshrew (C)	$1.00	$2.00
❑ 63	Squirtle (C)	$4.00	$7.00
❑ 64	Starmie (C)	▲ $[illegible]	▲ $4.00
❑ 65	Staryu (C)	$1.00	$2.00
❑ 66	Tangela (C)	$1.00	$2.00
❑ 67	Voltorb (UER) (C)	▲ $[illegible]	▲ $4.00
❑ 68	Vulpix (UER) (C)	$1.50	$3.00

Dija-know? Yadoking's first TCG card is from the Southern Islands Promo Set.

❑	69	Weedle (C)	$1.00	$2.00
❑	70	Clefairy Doll (R)	$7.00	▲ $12.00
❑	71	Computer Search (R)	$6.00	▲ $12.00
❑	72	Devolution Spray (R)	▼ $5.00	▼ $9.00
❑	73	Imposter Professor Oak (R)	$7.00	$12.00
❑	74	Item Finder (R)	$7.00	$10.00
❑	75	Lass (R)	$7.00	▲ $15.00
❑	76	Pokémon Breeder (R)	$7.00	$12.00
❑	77	Pokémon Trader (R)	$7.00	$12.00
❑	78	Scoop Up (R)	$7.00	$10.00
❑	79	Super Energy Removal (R)	$7.00	$15.00
❑	80	Defender (U)	$2.00	▼ $
❑	81	Energy Retrieval (U)	$2.00	$4
❑	82	Full Heal (U)	$2.00	$4
❑	83	Maintenance (U)	$2.00	$4
❑	84	Plus Power (U)	$2.00	$4
❑	85	Pokemon Center (U)	$2.00	$4
❑	86	Pokemon Flute (U)	$2.00	$4
❑	87	Pokédex (U)	$2.00	$4
❑	88	Professor Oak (U)	$4.00	$
❑	89	Revive (U)	$2.00	$4
❑	90	Super Potion (U)	$2.00	$4
❑	91	Bill (C)	$2.00	$4
❑	92	Energy Removal (C)	$0.50	$1
❑	93	Gust of Wind (C)	$0.75	$1
❑	94	Potion (C)	$0.75	$1
❑	95	Switch (C)	$0.50	$1
❑	96	Double Colorless Energy (U)	$3.00	$
❑	97	Fighting Energy	$0.50	$1
❑	98	Fire Energy	$0.50	$1
❑	99	Grass Energy	$0.50	$1
❑	100	Lightning Energy	$0.50	$1
❑	101	Psychic Energy	$0.50	$1
❑	102	Water Energy	$0.50	$1

Base Unlimited Wizards of the Coast

Complete Set (101)	**▼ $150.00**	**$220.00**
Complete Set (w/Machamp) (102)	**$175.00**	**$225.00**
Booster Box (36 ct)	**$140.00**	**$200.00**
Booster Pack (11 cards)	**$4.00**	**$6.50**
Starter Set (60 cards)	**$10.00**	**$16.00**
Blackout Deck (60 cards)	**$12.00**	**▼ $18.00**
Brushfire Deck (60 cards)	**$12.00**	**$18.00**
OverGrowth Deck (60 cards)	**$12.00**	**$18.00**
Zap Deck (60 cards)	**$18.00**	**$25.00**

❑	1	Alakazam (holo) (R)	$12.00	$20.00
❑	2	Blastoise (holo) (R)	$18.00	$28.00
❑	3	Chansey (holo) (R)	$12.00	$20.00
❑	4	Charizard (holo) (R)	$35.00	$50.00
❑	5	Clefairy (holo) (R)	$12.00	$20.00
❑	6	Gyarados (holo) (R)	$10.00	$18.00
❑	7	Hitmonchan (holo) (R)	$10.00	$18.00
❑	8	Machamp (holo) (R) 1st Ed. Only		
❑	9	Magneton (holo) (R)	$8.00	$15.00
❑	10	Mewtwo (holo) (R)	$12.00	$20.00
❑	11	Nidoking (holo) (R)	$10.00	$15.00
❑	12	Ninetales (holo) (R)	$10.00	$15.00
❑	13	Poliwrath (holo) (R)	$10.00	$18.00
❑	14	Raichu (holo) (R)	$12.00	$18.00
❑	15	Venusaur (holo) (R)	$12.00	$20.00
❑	16	Zapdos (holo) (R)	$12.00	$
❑	17	Beedrill (R)	$5.00	$1
❑	18	Dragonair (R)	$5.00	$
❑	19	Dugtrio (R)	$5.00	$
❑	20	Electabuzz (R)	$5.00	$
❑	21	Electrode (R)	$5.00	$
❑	22	Pidgeotto (R)	$5.00	$
❑	23	Arcanine (U)	$1.00	$
❑	24	Charmeleon (U)	$1.50	$
❑	25	Dewgong (U)	$1.00	$
❑	26	Dratini (U)	$1.00	$
❑	27	Farfetch'd (U)	$1.00	$
❑	28	Growlithe (U)	$1.00	$
❑	29	Haunter (U)	$1.00	$
❑	30	Ivysaur (U)	$1.00	$
❑	31	Jynx (U)	$1.00	$
❑	32	Kadabra (U)	$1.00	$
❑	33	Kakuna (Length/Length Error) (U)	$4.00	$
❑	33	Kakuna (Length/Weight Corr.) (U)	$1.00	$
❑	34	Machoke (U)	$1.00	$
❑	35	Magikarp (U)	$1.00	$
❑	36	Magmar (U)	$1.00	$
❑	37	Nidorino (U)	$1.00	$
❑	38	Poliwhirl (U)	$1.00	$

❑	39	Porygon (U)	$1.00	$2.00
❑	40	Raticate (U)	$1.00	$2.00
❑	41	Seel (U)	$1.00	$2.00
❑	42	Wartortle (U)	$1.00	$2.50
❑	43	Abra (C)	$0.25	$0.50
❑	44	Bulbasaur (Length/Weight Corr.) (C)	$0.35	$0.75
❑	44	Bulbasaur (Length/Length Error) (C)	$5.00	$8.00
❑	45	Caterpie (HP 40 Error) (C)	$3.00	$5.00
❑	45	Caterpie (40 HP Corr.) (C)	$0.25	$0.50
❑	46	Charmander (C)	$0.35	$0.75
❑	47	Diglett (C)	$0.25	$0.50
❑	48	Doduo (C)	$0.25	$0.50
❑	49	Drowzee (C)	$0.25	$0.50
❑	50	Gastly (C)	$0.25	$0.50
❑	51	Koffing (C)	$0.25	$0.50
❑	52	Machop (C)	$0.25	$0.50
❑	53	Magnemite (C)	$0.25	$0.50
❑	54	Metapod (HP 70 Error) (C)	$3.00	$5.00
❑	54	Metapod (70 HP Corr.) (C)	$0.25	$0.50
❑	55	Nidoran (C)	$0.25	$0.50
❑	56	Onix (C)	$0.25	$0.50
❑	57	Pidgey (C)	$0.25	$0.50
❑	58	Pikachu (Red cheeks Error) (C)	$10.00	$15.00
❑	58	Pikachu (Yellow cheeks Corr.)(C)	$0.50	$1.00
❑	59	Poliwag (C)	$0.25	$0.50
❑	60	Ponyta (C)	$0.25	$0.50
❑	61	Rattata (C)	$0.25	$0.50
❑	62	Sandshrew (C)	$0.25	$0.50
❑	63	Squirtle (C)	$0.50	$1.00
❑	64	Starmie (C)	$0.25	$0.50
❑	65	Staryu (C)	$0.25	$0.50
❑	66	Tangela (C)	$0.25	$0.50

❑	67	Voltorb (Poké Ball Corr.) (C)	$0.25	$
❑	67	Voltorb (Monster Ball Error) (C)	$3.00	$
❑	68	Vulpix (UER) (C)	$0.25	$
❑	69	Weedle (C)	$0.25	$
❑	70	Clefairy Doll (R)	$3.00	$
❑	71	Computer Search (R)	$3.00	$
❑	72	Devolution Spray (R)	$3.00	$
❑	73	Imposter Professor Oak (R)	$3.00	$
❑	74	Item Finder (R)	$3.00	$
❑	75	Lass (R)	$3.00	$
❑	76	Pokémon Breeder (R)	$3.00	$
❑	77	Pokémon Trader (R)	$3.00	$
❑	78	Scoop Up (R)	$3.00	$
❑	79	Super Energy Removal (R)	$3.00	$
❑	80	Defender (U)	$1.00	$
❑	81	Energy Retrieval (U)	$1.00	$
❑	82	Full Heal (U)	$1.00	$
❑	83	Maintenance (U)	$1.00	$
❑	84	Plus Power (U)	$1.00	$
❑	85	Pokémon Center (U)	$1.00	$
❑	86	Pokémon Flute (U)	$1.00	$
❑	87	Pokédex (U)	$1.00	$
❑	88	Professor Oak (U)	$1.50	$
❑	89	Revive (U)	$1.00	$
❑	90	Super Potion (U)	$1.00	$
❑	91	Bill (C)	$0.50	$1
❑	92	Energy Removal (C)	$0.25	$0.50
❑	93	Gust of Wind (C)	$0.25	$0.50
❑	94	Potion (C)	$0.25	$0.50
❑	95	Switch (C)	$0.25	$0.50
❑	96	Double Colorless Energy (U)	$1.00	$1
❑	97	Fighting Energy (C)	$0.10	$0.25
❑	98	Fire Energy (C)	$0.10	$0.25
❑	99	Grass Energy (C)	$0.10	$0.25
❑	100	Lightning Energy (C)	$0.10	$0.25
❑	101	Psychic Energy (C)	$0.10	$0.25
❑	102	Water Energy (C)	$0.10	$0.25

Jungle 1st Edition Wizards of the Coast

Complete Set (64)	**$200.00**	**$275.00**
Booster Box (36 ct)	**$300.00**	**$350.00**
Booster Pack (11 cards)	**$8.50**	**$12.00**

❑	1	Clefable (holo) (R)	$18.00	$25.00
❑	2	Electrode (holo) (R)	$12.00	$20.00

❑	3	Flareon (holo) (R)	$18.00	$25.00
❑	4	Jolteon (holo) (R)	$18.00	$25.00
❑	5	Kangaskhan (holo) (R)	$18.00	▼ $22.00
❑	6	Mr. Mime (holo) (R)	$18.00	$25.00
❑	7	Nidoqueen (holo) (R)	$15.00	$20.00
❑	8	Pidgeot (holo) (R)	$12.00	$20.00
❑	9	Pinsir (holo) (R)	$10.00	$18.00
❑	10	Scyther (holo) (R)	$20.00	$30.00
❑	11	Snorlax (holo) (R)	$15.00	$20.00
❑	12	Vaporeon (holo) (R)	$12.00	$
❑	13	Venomoth (holo) (R)	$1	$1
❑	14	Victreebel (holo) (R)	$1	$
❑	15	Vileplume (holo) (R)	$1	$
❑	16	Wigglytuff (holo) (R)	$1	$
❑	17	Clefable (R)	$5	$

❑ 18	Electrode (UER) (R)	$5.00	[illegible]	
❑ 19	Flareon (R)	$5.00	[illegible]	
❑ 20	Jolteon (R)	$5.00	[illegible]	
❑ 21	Kangaskhan (R)	$5.00	[illegible]	
❑ 22	Mr. Mime (R)	[illegible]	[illegible]	
❑ 23	Nidoqueen (R)	$5.00	[illegible]	
❑ 24	Pidgeot (R)	[illegible]	[illegible]	
❑ 25	Pinsir (R)	$4.00	[illegible]	
❑ 26	Scyther (R)	$6.00	[illegible]	
❑ 27	Snorlax (R)	$4.00	[illegible]	
❑ 28	Vaporeon (R)	$5.00	[illegible]	
❑ 29	Venomoth (R)	$4.00	[illegible]	
❑ 30	Victreebel (R)	$4.00	[illegible]	
❑ 31	Vileplume (R)	$4.00	[illegible]	
❑ 32	Wigglytuff (R)	$5.00	[illegible]	
❑ 33	Butterfree ("d" Edition Error) (U)	$15.00	[illegible]	
❑ 33	Butterfree (1 Edition Corr.) (U)	$1.50	[illegible]	
❑ 34	Dodrio (U)	$1.00	[illegible]	
❑ 35	Exeggutor (U)	$1.00	[illegible]	
❑ 36	Fearow (U)	$1.00	[illegible]	
❑ 37	Gloom (U)	$1.00	[illegible]	
❑ 38	Lickitung (U)	$1.00	[illegible]	
❑ 39	Marowak (U)	$1.00	[illegible]	
❑ 40	Nidorina (U)	$1.00	[illegible]	
❑ 41	Parasect (U)	$1.00	[illegible]	
❑ 42	Persian (U)	$0.75	[illegible]	
❑ 43	Primeape (U)	$0.75	[illegible]	
❑ 44	Rapidash (U)	▲ $1.00	▲ [illegible]	
❑ 45	Rhydon (U)	▲ $0.75	▲ [illegible]	
❑ 46	Seaking (U)	▲ $0.75	▲ [illegible]	
❑ 47	Tauros (U)	▲ $0.75	▲ [illegible]	
❑ 48	Weepingbell (U)	$0.75	[illegible]	
❑ 49	Bellsprout (C)	$0.25	[illegible]	
❑ 50	Cubone (C)	$0.25	[illegible]	
❑ 51	Eevee (C)	$0.75	▲ [illegible]	
❑ 52	Exeggcute (C)	$0.25	[illegible]	
❑ 53	Goldeen (C)	$0.25	[illegible]	
❑ 54	Jigglypuff (C)	$0.75	▲ [illegible]	
❑ 55	Mankey (C)	$0.25	[illegible]	
❑ 56	Meowth (C)	$0.50	[illegible]	
❑ 57	Nidoran-F (C)	$0.25	[illegible]	
❑ 58	Oddish (C)	$0.50	[illegible]	
❑ 59	Paras (C)	$0.25	[illegible]	
❑ 60	Pikachu (C)	$1.50	[illegible]	
❑ 61	Rhyhorn (C)	$0.25	[illegible]	
❑ 62	Spearow (C)	$0.50	[illegible]	
❑ 63	Venonat (C)	$0.25	[illegible]	
❑ 64	Trainer: Poké Ball (C)	$0.25	[illegible]	

Jungle Unlimited Wizards of the Coast

Complete Set (64)	**$100.00**	**$150.00**
Booster Box (36 ct)	**$125.00**	**$200.00**
Booster Pack (11 cards)	**$3.50**	**$6.00**
Power Reserve Deck (60 cards)	**$12.00**	**▼ $15.00**
Water Blast Deck (60 cards)	**$12.00 ▼**	**$15.00**

Holo Errors are missing Jungle Logo

❑ 1	Clefable (holo) (R)	[illegible]	$15.00
❑ 1	Clefable (holo) (R) (Error)	[illegible]	$25.00
❑ 2	Electrode (holo) (R)	[illegible]	$12.00
❑ 2	Electrode (holo) (R) (Error)	[illegible]	$20.00
❑ 3	Flareon (holo) (R)	[illegible]	$16.00
❑ 3	Flareon (holo) (R) (Error)	[illegible]	$30.00
❑ 4	Jolteon (holo) (R)	[illegible]	$15.00
❑ 4	Jolteon (holo) (R) (Error)	[illegible]	$30.00
❑ 5	Kangaskhan (holo) (R)	▼ [illegible]	▼ $12.00
❑ 5	[illegible]an (holo) (R) (Error)	[illegible]	$25.00
❑ 6	Mr. Mime (holo) (R)	[illegible]	$17.00
❑ 6	Mr Mime (holo) (R) (Error)	[illegible]	$30.00
❑ 7	Nidoqueen (holo) (R)	[illegible]	$12.00
❑ 7	Nidoqueen (holo) (R) (Error)	[illegible]	$25.00
❑ 8	Pidgeot (holo) (R)	[illegible]	$12.00
❑ 8	Pidgeot (holo) (R) (Error)	[illegible]	$25.00
❑ 9	Pinsir (holo) (R)	[illegible]	$12.00
❑ 9	Pinsir (holo) (R) (Error)	[illegible]	$25.00
❑ 10	Scythe (holo) (R)	[illegible]	$18.00
❑ 10	Scyther (holo) (R) (Error)	[illegible]	$35.00
❑ 11	Snorlax (holo) (R)	[illegible]	$15.00
❑ 11	Snorlax (holo) (R) (Error)	[illegible]	$30.00
❑ 12	Vaporeon (holo) (R)	[illegible]	$12.00
❑ 12	Vaporeon (holo) (R) (Error)	[illegible]	$25.00
❑ 13	Venomoth (holo) (R)	[illegible]	$12.00
❑ 13	Venomoth (holo) (R) (Error)	[illegible]	$25.00
❑ 14	Victreebel (holo) (R)	[illegible]	$12.00
❑ 14	Victreebel (holo) (R) (Error)	[illegible]	$25.00
❑ 15	Vileplume (holo) (R)	[illegible]	$15.00
❑ 15	Vileplume (holo) (R) (Error)	[illegible]	$25.00
❑ 16	Wigglytuff (holo) (R)	[illegible]	$17.00
❑ 16	Wigglytuff (holo) (R) (Error)	[illegible]	$30.00
❑ 17	Clefable (R)	[illegible]	$6.00
❑ 18	Electrode (R)	[illegible]	$4.00
❑ 19	Flareon (R)	[illegible]	$5.00
❑ 20	Jolteon (R)	[illegible]	$5.00
❑ 21	Kangaskhan (R)	[illegible]	$6.00
❑ 22	Mr. Mime (R)	[illegible]	$6.00
❑ 23	Nidoqueen (R)	[illegible]	$5.00
❑ 24	Pidgeot (R)	[illegible]	$5.00
❑ 25	Pinsir (R)	[illegible]	$5.00
❑ 26	Scyther (R)	[illegible]	$7.00
❑ 27	Snorlax (R)	[illegible]	$5.00
❑ 28	Vaporeon (R)	[illegible]	$5.00
❑ 29	Venomoth (R)	[illegible]	$5.00
❑ 30	Victreebel (R)	[illegible]	$5.00
❑ 31	Vileplume (R)	[illegible]	$5.00
❑ 32	Wigglytuff (R)	[illegible]	$6.00
❑ 33	Butterfree (U)	[illegible]	▲ $1.50
❑ 34	Dodrio (U)	[illegible]	$1.00
❑ 35	Exeggutor (U)	[illegible]	$1.00
❑ 36	Fearow (U)	[illegible]	$1.00
❑ 37	Gloom (U)	[illegible]	$1.00
❑ 38	Lickitung (U)	[illegible]	$1.00
❑ 39	Marowak (U)	[illegible]	$1.00
❑ 40	Nidorina (U)	[illegible]	$1.00
❑ 41	Parasect (U)	[illegible]	$1.00
❑ 42	Persian (U)	[illegible]	$1.00
❑ 43	Primeape (U)	[illegible]	$1.00
❑ 44	Rapidash (U)	[illegible]	$1.00
❑ 45	Rhydon (U)	[illegible]	$1.00
❑ 46	Seaking (U)	[illegible]	$1.00
❑ 47	Tauros (U)	[illegible]	$1.00
❑ 48	Weepingbell (U)	[illegible]	$1.00
❑ 49	Bellsprout (C)	[illegible]	$0.50
❑ 50	Cubone (C)	[illegible]	$0.50
❑ 51	Eevee (C)	[illegible]	$0.75
❑ 52	Exeggcute (C)	[illegible]	$0.50
❑ 53	Goldeen (C)	[illegible]	$0.50
❑ 54	Jigglypuff (C)	[illegible]	▲ $0.75
❑ 55	Mankey (C)	[illegible]	$0.50
❑ 56	Meowth (C)	[illegible]	$0.50
❑ 57	Nidoran-F (C)	[illegible]	$0.50
❑ 58	Oddish (C)	[illegible]	$0.50
❑ 59	Paras (C)	[illegible]	$0.50
❑ 60	Pikachu (C)	[illegible]	$1.00
❑ 61	Rhyhorn (C)	[illegible]	$0.50
❑ 62	Spearow (C)	[illegible]	$0.50
❑ 63	Venonat (C)	[illegible]	$0.50
❑ 64	Trainer: Poké Ball (C)	[illegible]	$0.50

Fossil 1st Edition Wizards of the Coast

Complete Set (62)	**$225.00**	**$300.00**
Booster Box (36 ct)	**$250.00**	**$300.00**

	Booster Pack (11cards)	**$7.00**	**$10.00**
❑ 1	Aerodactyl (holo) (R)	[illegible]	[illegible]
❑ 2	Articuno (holo) (R)	[illegible]	[illegible]
❑ 3	Ditto (holo) (R)	[illegible]	[illegible]
❑ 4	Dragonite (holo) (R)	[illegible]	[illegible]
❑ 5	Gengar (holo) (R)	[illegible]	[illegible]
❑ 6	Haunter (holo) (R)	[illegible]	[illegible]
❑ 7	Hitmonlee (holo) (R)	[illegible]	[illegible]
❑ 8	Hypno (holo) (R)	[illegible]	[illegible]
❑ 9	Kabutop- (holo) (R)	[illegible]	[illegible]
❑ 10	Lapras (holo) (R)	[illegible]	[illegible]
❑ 11	Magneton (holo) (R)	[illegible]	[illegible]

❑ 12	Moltres (holo) (R)	[illegible]	[illegible]
❑ 13	Muk (holo) (R)	[illegible]	[illegible]
❑ 14	Raichu (holo) (R)	$15.00	[illegible]
❑ 15	Zapdos (holo) (R)	[illegible]	[illegible]
❑ 16	Aerodactyl (R)	[illegible]	[illegible]
❑ 17	Articuno (R)	[illegible]	[illegible]
❑ 18	Ditto (R)	[illegible]	[illegible]
❑ 19	Dragonite (R)	[illegible]	▼ [illegible]
❑ 20	Gengar (R)	[illegible]	[illegible]
❑ 21	Haunter (R)	[illegible]	[illegible]
❑ 22	Hitmonlee (R)	[illegible]	[illegible]
❑ 23	Hypno (R)	[illegible]	[illegible]
❑ 24	Kabutops (R)	[illegible]	[illegible]
❑ 25	Lapras (R)	[illegible]	[illegible]
❑ 26	Magneton (R)	[illegible]	[illegible]
❑ 27	Moltres (R)	[illegible]	[illegible]
❑ 28	Muk (R)	[illegible]	[illegible]
❑ 29	Raichu (R)	[illegible]	[illegible]
❑ 30	Zapdos (R)	[illegible]	[illegible]
❑ 31	Arbok (U)	[illegible]	▲ [illegible]
❑ 32	Cloyster (U)	[illegible]	[illegible]
❑ 33	Gastly (U)	[illegible]	[illegible]
❑ 34	Golbat (U)	[illegible]	[illegible]
❑ 35	Golduck (U)	[illegible]	[illegible]
❑ 36	[illegible]	[illegible]	[illegible]
❑ 37	[illegible]	[illegible]	[illegible]
❑ 38	[illegible]	[illegible]	[illegible]
❑ 39	[illegible]	[illegible]	[illegible]
❑ 40	Omastar (U)	[illegible]	[illegible]
❑ 41	Sandslash (U)	[illegible]	[illegible]
❑ 42	Seadra (U)	[illegible]	▲ [illegible]
❑ 43	Slowbro (U)	[illegible]	[illegible]
❑ 44	Tentacruel (U)	[illegible]	[illegible]
❑ 45	Weezing	[illegible]	[illegible]
❑ 46	Ekans (C)	[illegible]	[illegible]
❑ 47	Geodude (C)	[illegible]	[illegible]
❑ 48	Grimer (C)	[illegible]	[illegible]
❑ 49	[illegible]	[illegible]	[illegible]
❑ 50	Kabuto (C)	[illegible]	[illegible]
❑ 51	[illegible]	[illegible]	[illegible]
❑ 52	Omanyte (C)	[illegible]	[illegible]
❑ 53	Psyduck (C)	[illegible]	[illegible]
❑ 54	Shellder (C)	[illegible]	[illegible]
❑ 55	Slowpoke (C)	[illegible]	[illegible]
❑ 56	Tentacool (C)	[illegible]	[illegible]

Dija-know? Rhydon's Jungle card has a high HP of 100.

❑ [illegible]	Zubat (C)	$0.25	$0.75
❑ [illegible]	Old Man Fuji (U)	$0.50	$1.00
❑ [illegible]	Energy Search (C)	$0.25	[illegible]
❑ [illegible]	Gambler (C)	$0.25	[illegible]
❑ [illegible]	Recycle (C)	$0.25	[illegible]
❑ [illegible]	Mysterious Fossil (C)	$0.25	[illegible]

Fossil Unlimited Wizards of the Coast

Complete Set (62)	**$120.00**	**$175.00**
Booster Box (36 ct)	**▼ $100.00**	**$165.00**
Booster Pack (11cards)	**▼ $3.50**	**▼ $5.00**
Bodyguard Deck (60)	**$12.00**	**$15.00**
Lock Down Deck (60)	**$12.00**	**$15.00**

❑ 1	Aerodactyl (holo) (R)	$15.00	$22.00
❑ 2	Articuno (holo) (R)	$15.00	$22.00
❑ 3	Ditto (holo) (R)	$10.00	$15.00
❑ 4	Dragonite (holo) (R)	$18.00	[illegible]
❑ 5	Gengar (holo) (R)	$10.00	[illegible]
❑ 6	Haunter (holo) (R)	$8.00	[illegible]
❑ 7	Hitmonlee (holo) (R)	$10.00	[illegible]
❑ 8	Hypno (holo) (R)	$10.00	[illegible]
❑ 9	Kabutops (holo) (R)	$10.00	[illegible]
❑ 10	Lapras (holo) (R)	$10.00	[illegible]
❑ 11	Magneton (holo) (R)	$7.00	[illegible]
❑ 12	Moltres (holo) (R)	$10.00	[illegible]
❑ 13	Muk (holo) (R)	$7.00	[illegible]
❑ 14	Raichu (holo) (R)	$10.00	[illegible]
❑ 15	Zapdos (holo) (R)	$10.00	[illegible]
❑ 16	Aerodactyl (R)	$4.00	[illegible]
❑ 17	Articuno (R)	$4.00	[illegible]
❑ 18	Ditto (R)	$3.00	[illegible]
❑ 19	Dragonite (R)	$5.00	[illegible]
❑ 20	Gengar (R)	$3.00	[illegible]
❑ 21	Haunter (R)	$3.00	[illegible]
❑ 22	Hitmonlee (R)	$3.00	[illegible]
❑ 23	Hypno (R)	$3.00	[illegible]
❑ 24	Kabutops (R)	$3.00	[illegible]
❑ 25	Lapras (R)	$3.00	[illegible]
❑ 26	Magneton (R)	$2.00	[illegible]
❑ 27	Moltres (R)	$3.00	[illegible]
❑ 28	Muk (R)	$2.00	[illegible]
❑ 29	[illegible] (R)	$3.00	[illegible]
❑ 30	Zapdos (R)	$3.00	[illegible]
❑ 31	Arbok (U)	$0.50	[illegible]

❑ 32	Cloyster (U)	$0.50	[illegible]
❑ 33	Gastly (U)	$0.50	[illegible]
❑ 34	Golbat (U)	$0.50	[illegible]
❑ 35	Golduck (U)	$0.50	[illegible]
❑ 36	Golem	$0.50	[illegible]
❑ 37	Graveler (U)	$0.50	[illegible]
❑ 38	Kingler (U)	$0.50	[illegible]
❑ 39	Magmar (U)	$0.50	[illegible]
❑ 40	Omastar (U)	$0.50	[illegible]
❑ 41	Sandslash (U)	$0.50	[illegible]
❑ 42	Seadra (U)	$0.50	[illegible]
❑ 43	Slowbro (U)	$0.50	[illegible]
❑ 44	Tentacruel (U)	$0.50	[illegible]
❑ 45	Weezing (U)	[illegible]	[illegible]
❑ 46	[illegible] (C)	[illegible]	[illegible]
❑ 47	Geodude (C)	[illegible]	[illegible]
❑ 48	[illegible] (C)	[illegible]	[illegible]
❑ 49	Horsea (C)	[illegible]	[illegible]
❑ 50	Kabuto (C)	[illegible]	[illegible]
❑ 51	Krabby (C)	[illegible]	[illegible]
❑ 52	[illegible] (C)	[illegible]	[illegible]
❑ 53	Psyduck (C)	[illegible]	[illegible]
❑ 54	Shellder (C)	[illegible]	[illegible]
❑ 55	[illegible] (C)	[illegible]	[illegible]
❑ 56	[illegible] (C)	[illegible]	[illegible]
❑ 57	Zubat (C)	[illegible]	[illegible]
❑ 58	Old Man Fuji (U)	[illegible]	[illegible]
❑ 59	Energy Search (C)	[illegible]	[illegible]
❑ 60	Gambler (C)	[illegible]	[illegible]
❑ 61	Recycle (C)	[illegible]	[illegible]
❑ 62	Mysterious Fossil (C)	[illegible]	[illegible]

Base 2 Unlimited Wizards of the Coast

Complete Set (130)	**▲ $160.00**	**$225.00**
Booster Box (36 ct)	**$140.00**	**$200.00**
Booster Pack (11 cards)	**$3.50**	**$5.75**
Grass Chopper Deck (60)	**$10.00**	**$15.00**
Hot Water Deck (60)	**$10.00**	**$15.00**
Lightning Bug Deck (60)	**$10.00**	**$15.00**
Psych Out Deck (60)	**$10.00**	**$15.00**

❑ 1	Alakazam (holo) (R)	$10.00	$15.00
❑ 2	Blastoise (holo) (R)	$15.00	$20.00
❑ 3	Chansey (holo) (R)	$10.00	$15.00
❑ 4	Charizard (holo) (R)	▲ $30.00	▲ $50.00
❑ 5	Clefable (holo) (R)	$10.00	$15.00
❑ 6	Clefairy (holo) (R)	$10.00	$15.00
❑ 7	Gyarados (holo) (R)	$8.00	$12.00
❑ 8	Hitmonchan (holo) (R)	$8.00	$12.00
❑ 9	Magneton (holo) (R)	$7.00	$10.00
❑ 10	Mewtwo (holo) (R)	$10.00	$15.00
❑ 11	Nidoking (holo) (R)	$8.00	$12.00
❑ 12	Nidoqueen (holo) (R)	$8.00	$12.00
❑ 13	Ninetales (holo) (R)	$8.00	$12.00
❑ 14	Pidgeot (holo) (R)	$8.00	$12.00
❑ 15	Poliwrath (holo) (R)	$8.00	$12.00
❑ 16	Raichu (holo) (R)	$10.00	$15.00
❑ 17	Scyther (holo) (R)	$10.00	$15.00
❑ 18	Venusaur (holo) (R)	$10.00	$15.00
❑ 19	Wigglytuff (holo) (R)	$10.00	$15.00
❑ 20	Zapdos (holo) (R)	$10.00	$15.00
❑ 21	Beedrill (R)	$3.00	$5.00
❑ 22	Dragonair (R)	$3.00	$5.00
❑ 23	Dugtrio (R)	$3.00	$5.00
❑ 24	Electabuzz (R)	$3.00	$5.00
❑ 25	Electrode (R)	$3.00	$5.00
❑ 26	Kangaskhan (R)	$3.00	$5.00
❑ 27	Mr. Mime (R)	$3.00	$5.00
❑ 28	Pidgeotto (R)	$3.00	$5.00
❑ 29	Pinsir (R)	$3.00	$5.00

❑ 30	Snorlax (R)	[illegible]	[illegible]
❑ 31	Venomoth (R)	[illegible]	[illegible]
❑ 32	Victreebel (R)	[illegible]	[illegible]
❑ 33	Arcanine (U)	[illegible]	[illegible]
❑ 34	Butterfree (U)	[illegible]	[illegible]
❑ 35	Charmeleon (U)	[illegible]	[illegible]
❑ 36	Dewgong (U)	[illegible]	[illegible]
❑ 37	Dodrio (U)	[illegible]	[illegible]
❑ 38	Dratini (U)	[illegible]	[illegible]
❑ 39	Exeggutor (U)	[illegible]	[illegible]
❑ 40	Farfetch'd (U)	[illegible]	[illegible]
❑ 41	Fearow (U)	[illegible]	[illegible]
❑ 42	Growlithe (U)	[illegible]	[illegible]
❑ 43	Haunter (U)	[illegible]	[illegible]
❑ 44	Ivysaur (U)	[illegible]	[illegible]
❑ 45	Jynx (U)	[illegible]	[illegible]
❑ 46	Kadabra (U)	[illegible]	[illegible]
❑ 47	Kakuna (U)	[illegible]	[illegible]
❑ 48	Lickitung (U)	[illegible]	[illegible]
❑ 49	Machoke (U)	[illegible]	[illegible]
❑ 50	Magikarp (U)	[illegible]	[illegible]
❑ 51	Magmar (U)	[illegible]	[illegible]
❑ 52	Marowak (U)	[illegible]	[illegible]
❑ 53	Nidorina (U)	[illegible]	[illegible]
❑ 54	Nidorino (U)	[illegible]	[illegible]
❑ 55	Parasect (U)	[illegible]	[illegible]
❑ 56	Persian (U)	[illegible]	[illegible]

❑ 57	Poliwhirl (U)	$0.50	$1.00
❑ 58	Raticate (U)	$0.50	$1.00
❑ 59	Rhyhorn (U)	$0.50	$1.00
❑ 60	Seaking (U)	$0.50	$1.00
❑ 61	Seel (U)	$0.50	$1.00
❑ 62	Tauros (U)	$0.50	$1.00
❑ 63	Wartortle (U)	$0.50	$1.00
❑ 64	Weepinbell (U)	$0.50	$1.00
❑ [illegible]	Abra (C)	$0.25	$0.50
❑ [illegible]	Bellsprout (C)	$0.25	$0.50
❑ [illegible]	Bulbasaur (C)	[illegible]	[illegible]
❑ 68	Caterpie (C)	[illegible]	[illegible]
❑ [illegible]	Charmander (C)	[illegible]	[illegible]
❑ [illegible]	Cubone (C)	[illegible]	[illegible]
❑ [illegible]	Diglett (C)	[illegible]	[illegible]
❑ [illegible]	Dodu[illegible] (C)	[illegible]	[illegible]
❑ [illegible]	[illegible] (C)	[illegible]	[illegible]
❑ [illegible]	Exeggcute (C)	[illegible]	[illegible]
❑ 75	Gastly (C)	[illegible]	[illegible]
❑ [illegible]	Goldeen (C)	[illegible]	[illegible]
❑ [illegible]	[illegible] (C)	[illegible]	[illegible]
❑ [illegible]	[illegible] (C)	[illegible]	[illegible]
❑ [illegible]	[illegible] (C)	[illegible]	[illegible]
❑ [illegible]	[illegible] (C)	[illegible]	[illegible]
❑ [illegible]	Nidoran-F (C)	[illegible]	[illegible]
❑ [illegible]	Nidoran-M (C)	[illegible]	[illegible]
❑ [illegible]	Onix (C)	[illegible]	[illegible]
❑ [illegible]	[illegible] (C)	[illegible]	[illegible]
❑ [illegible]	[illegible] (C)	[illegible]	[illegible]
❑ [illegible]	[illegible] (C)	[illegible]	[illegible]
❑ [illegible]	[illegible] (C)	[illegible]	[illegible]
❑ [illegible]	[illegible] (C)	[illegible]	[illegible]
❑ [illegible]	Rhyhorn (C)	[illegible]	[illegible]
❑ 91	Sandshrew (C)	[illegible]	[illegible]

❑ 92	Spearow (C)	$0.25	$0.50
❑ 93	Squirtle (C)	$0.50	$0.75
❑ 94	Starmie (C)	$0.25	$0.50
❑ 95	Staryu (C)	$0.25	$0.50
❑ 96	[illegible] (C)	$0.25	$0.50
❑ 97	Venonat (C)	$0.25	$0.50
❑ 98	Voltorb (C)	$0.25	$0.50
❑ 99	Vulpix (C)	$0.25	$0.50
❑ 100	Weedle (C)	$0.25	$0.50
❑ 101	Computer Search (R)	$2.00	$4.00
❑ 102	Imposter Professor Oak (R)	$2.00	$4.00

❑ 103	Item Finder (R)	$2.00	$4.00
❑ 104	Lass (R)	$2.00	$4.00
❑ 105	Pokémon Breeder (R)	$2.00	$4.00
❑ 106	Pokémon Trader (R)	$2.00	$4.00
❑ 107	Scoop Up (R)	$2.00	$4.00
❑ 108	Super Energy Removal (R)	$2.00	$4.00
❑ 109	Defender (U)	$0.50	$1.00
❑ 110	Energy Retrieval (U)	$0.50	$1.00
❑ 111	Full Heal (U)	$0.50	$1.00
❑ 112	Maintenance (U)	$0.50	$1.00
❑ 113	PlusPower (U)	$0.50	$1.00
❑ 114	Pokémon Center (U)	$0.50	$1.00
❑ 115	Pokédex (U)	$0.50	$1.00
❑ 116	Professor Oak (U)	$0.50	$1.00
❑ 117	Super Potion (U)	$0.50	$1.00
❑ 118	Bill (C)	$0.25	$0.50
❑ 119	Energy Removal (C)	$0.25	$0.50
❑ 120	Gust of Wind (C)	$0.25	$0.50
❑ 121	Poké Ball (C)	$0.25	$0.50
❑ 122	Potion (C)	$0.25	$0.50
❑ 123	Switch (C)	$0.25	$0.50
❑ 124	Double Colorless Energy (U)	$0.50	$1.00
❑ 125	Fighting Energy (C)	$0.10	$0.25
❑ 126	Fire Energy (C)	$0.10	$0.25
❑ 127	Grass Energy (C)	$0.10	$0.25
❑ 128	Lightning Energy (C)	$0.10	$0.25
❑ 129	Psychic Energy (C)	$0.10	$0.25
❑ 130	Water Energy (C)	$0.10	$0.25

Japanese Base (Series 1)

Complete Set (102)	**$175.00**	**$250.00**
Starter Set (60 cards)	**$20.00**	**$30.00**
Booster Box (60 ct)	**$275.00**	**$375.00**
Booster Pack (10 cards)	**$5.00**	**$8.00**

❑ 1	Bulbasaur (C)	$0.50	$[illegible]
❑ [illegible]	Ivysaur (U)	$0.75	$[illegible]
❑ [illegible]	Venusaur (holo) (R)	$12.00	$[illegible]
❑ [illegible]	Charmander (C)	$0.50	$[illegible]
❑ [illegible]	Charmeleon [illegible]	$1.00	$[illegible]
❑ [illegible]	Charizard (holo) (R)	$30.00	$[illegible]
❑ [illegible]	Squirtle [illegible]	$0.50	$[illegible]
❑ [illegible]	Wartortle (U)	$1.00	$[illegible]
❑ [illegible]	Blastoise (holo) (R)	$15.00	$[illegible]
❑ [illegible]	Caterpie (C)	$[illegible]	$[illegible]
❑ [illegible]	Metapod (C)	$[illegible]	$0.50
❑ [illegible]	[illegible]	$0.25	$[illegible]
❑ [illegible]	[illegible]	$0.50	$1.00
❑ [illegible]	Beedrill (R)	$4.00	$[illegible]
❑ 16	Pidgey (C)	$[illegible]	$[illegible]
❑ 17	Pidgeotto (R)	$[illegible]	$[illegible]
❑ 19	Rattata (C)	$[illegible]	$[illegible]
❑ 20	Raticate (U)	$0.[illegible]	$[illegible]
❑ 25	Pikachu (C)	$[illegible]	$[illegible].50
❑ 26	Raichu (holo) (R)	$[illegible]	$[illegible]
❑ 27	Sandshrew (C)	$[illegible]	$[illegible]
❑ 32	Nidoran-M (C)	$0.[illegible]	$[illegible]
❑ 33	Nidorino (U)	$[illegible]	$[illegible].50
❑ 34	Nidoking (holo) (R)	$[illegible]	$[illegible]
❑ 35	Clefairy (holo) (R)	$[illegible]	$[illegible]
❑ 37	Vulpix (C)	$[illegible]	$[illegible]
❑ 38	Ninetales (holo) (R)	$[illegible]	$[illegible]
❑ 50	Diglett (C)	$0.25	$[illegible]
❑ 51	Dugtrio (R)	$4.[illegible]	$[illegible]
❑ 58	Growlithe (U)	$[illegible]	▲ $[illegible]
❑ 59	Arcanine (U)	$[illegible]	▲ $[illegible]
❑ 60	Poliwag (C)	$0.25	$0.[illegible]
❑ 61	Poliwhirl (U)	$[illegible].5[illegible]	$[illegible]
❑ 62	Poliwrath (holo) (R)	$[illegible]	$[illegible]
❑ 63	[illegible] (C)	$[illegible]	$[illegible]
❑ 64	Kadabra (U)	$[illegible]	$[illegible]
❑ 65	Alakazam (holo) (R)	$[illegible]	$[illegible]

❑ 66	Machop (C)	$0.25	$0.50
❑ 67	Machoke (U)	$0.50	$1.00
❑ 68	Machamp (holo) (R)	$10.00	$18.00
❑ 77	Ponyta (C)	$0.25	$0.50
❑ 81	Magnemite (C)	$0.25	$0.50
❑ 82	Magneton (holo) (R)	$10.00	$15.00
❑ 83	Farfetch'd (U)	$0.50	$1.00
❑ 84	Doduo (C)	$0.25	$0.50
❑ 86	Seel (U)	$0.50	$1.00
❑ 87	Dewgong (U)	$0.50	$1.00
❑ 92	Gastly (C)	$0.25	$0.50
❑ 93	Haunter (U)	$[illegible]	$1.00
❑ 95	Onix (C)	$[illegible]	$0.50
❑ 96	Drowzee (C)	$0.[illegible]	$0.50
❑ 100	Voltorb (C)	$[illegible]	$0.50
❑ 101	Electrode (R)	$[illegible].00	$6.00
❑ 107	Hitmonchan (holo) (R)	$[illegible]	$18.00
❑ 109	Koffing (C)	$[illegible]	$0.50
❑ [illegible]	Chansey (holo) (R)	$[illegible]	$20.00
❑ 114	Tangela (C)	$[illegible]	$0.50
❑ 120	Staryu (C)	$[illegible]	$[illegible]
❑ 121	Starmie (C)	$[illegible]	$0.50
❑ 124	Jynx (U)	$[illegible]	$1.50
❑ 125	Electabuzz (R)	$[illegible]	$7.00
❑ 126	Magmar (U)	$[illegible]	$2.00
❑ 129	Magikarp (U)	$[illegible]	$1.00
❑ 130	Gyarados (holo) (R)	$[illegible]	$18.00
❑ 137	Porygon (U)	$[illegible]	$1.00
❑ 145	Zapdos (holo) (R)	$[illegible].00	$20.00
❑ 147	Dratini (U)	$[illegible]	$1.50
❑ 148	Dragonair (R)	$[illegible]	$8.00
❑ 150	Mewtwo (holo) (R)	$[illegible]	$20.00
❑ NNO	Trainer: Computer Search (R)	$2.00	$3.00
❑ NNO	Trainer: Defender (U)	$1.00	$2.00
❑ NNO	Energy: Double Colorless (U)	$1.00	$2.00
❑ [illegible]	[illegible] Clefairy Doll (R)	$[illegible]	$[illegible]
❑ [illegible]	[illegible] Super Potion (U)	$1.00	$[illegible]
❑ [illegible]	[illegible]iner: Bill (C)	$0.25	$[illegible]
❑ [illegible]	[illegible] [illegible] (R)	$2.00	$[illegible]
❑ [illegible]	[illegible]	$0.50	$[illegible]
❑ [illegible]	[illegible]: Super Energy Removal (R)	$2.00	$[illegible]
❑ NNO	[illegible] Scoop Up (R)	$2.00	$[illegible]
❑ [illegible]	[illegible] Revive (U)	$1.00	$[illegible]
❑ NNO	[illegible] Professor Oak (U)	$[illegible]	$[illegible]
❑ [illegible]	[illegible] [illegible] (C)	$[illegible]	$[illegible]
❑ [illegible]	[illegible] [illegible] (R)	$[illegible]	$[illegible]
❑ [illegible]	[illegible] [illegible] (U)	$[illegible]	$[illegible]
❑ NNO	Trainer: Pokémon Center (U)	$[illegible]	$[illegible]
❑ NNO	Trainer: Pokémon Breeder (R)	$[illegible]	$[illegible]
❑ [illegible]	Trai[illegible] Full Heal (U)	$[illegible]	$[illegible]
❑ [illegible]	[illegible]iner: Energy Removal (C)	$[illegible]	$[illegible]
❑ [illegible]	[illegible] [illegible]	$[illegible]	$[illegible]
❑ NI[illegible]	[illegible] Energy Retrieval (C)	$[illegible]	$[illegible]
❑ [illegible]	[illegible]ainer: [illegible]ust of Wind (C)	$[illegible]	$[illegible]
❑ [illegible]	[illegible] Imposter Prof. Oak (R)	$[illegible]	$[illegible]
❑ [illegible]	[illegible] [illegible]	$[illegible]	$[illegible]
❑ [illegible]	[illegible] [illegible]	$[illegible]	$[illegible]
❑ [illegible]	[illegible] [illegible]	$[illegible]	$[illegible]

Japanese Jungle (Series 2)

Complete Set (48)	**$100.00**	**$150.00**
Booster Box (60 ct)	**$250.00**	**▼ $300.00**
Booster Pack (10 cards)	**$6.00**	**$8.00**

❑ [illegible]	Butterfree (U)	$1.00	$[illegible]
❑ [illegible]	Pidgeot (holo) (R)	$7.00	$[illegible]
❑ [illegible]	Spearow (C)	$[illegible]	$[illegible]
❑ [illegible]	Fearow (U)	$[illegible]	$[illegible]
❑ [illegible]	Pikachu (C)	$[illegible]	$[illegible]
❑ [illegible]	Nidoran-F (C)	$[illegible]	$[illegible]
❑ [illegible]	Nidorina (U)	$[illegible]	$[illegible]
❑ [illegible]	Nidoqueen (holo) (R)	$[illegible]	$[illegible]
❑ [illegible]	Clefable [illegible] (R)	$[illegible]	$[illegible]
❑ [illegible]	Jigglypuff [illegible]	$[illegible]	$[illegible]
❑ [illegible]	Wigglytuff (holo) (R)	$[illegible]	$[illegible]
❑ [illegible]	Oddish (C)	$[illegible]	$[illegible]
❑ [illegible]	Gloom (U)	$[illegible]	$[illegible]
❑ [illegible]	Vileplume (holo) (R)	$[illegible]	$[illegible]
❑ [illegible]	Paras (C)	$[illegible]	$[illegible]
❑ [illegible]	Parasect (U)	$[illegible]	$[illegible]
❑ [illegible]	Venonat (C)	$[illegible]	$[illegible]
❑ [illegible]	Venomoth (holo) (R)	$[illegible]	$[illegible]
❑ [illegible]	Meowth (C)	$[illegible]	$[illegible]
❑ [illegible]	Persian (U)	$[illegible]	$[illegible]
❑ [illegible]	Mankey (C)	$[illegible]	$[illegible]
❑ [illegible]	Primeape (U)	$[illegible]	$[illegible]
❑ [illegible]	Bellsprout (C)	$[illegible]	$[illegible]
❑ [illegible]	Weepinbell (U)	$[illegible]	$[illegible]
❑ [illegible]	Victreebel (holo) (R)	$[illegible]	$[illegible]
❑ [illegible]	Rapidash (U)	$[illegible]	$[illegible]
❑ [illegible]	Dodrio (U)	$[illegible]	$[illegible]
❑ [illegible]	Electrode (holo) (R)	$[illegible]	$[illegible]
❑ [illegible]	[illegible]	$[illegible]	$[illegible]
❑ [illegible]	[illegible]	$[illegible]	$[illegible]
❑ [illegible]	Cubone (C)	$[illegible]	$[illegible]
❑ [illegible]	Marowak (U)	$[illegible]	$[illegible]
❑ [illegible]	Lickitung (U)	$[illegible]	$[illegible]
❑ [illegible]	Rhyhorn [illegible]	$[illegible]	$[illegible]
❑ [illegible]	[illegible]	$[illegible]	$[illegible]
❑ [illegible]	Kangaskhan (holo) (R)	$[illegible]	$[illegible]
❑ [illegible]	Goldeen (C)	$[illegible]	$[illegible]
❑ [illegible]	Seaking (U)	$[illegible]	$[illegible]
❑ [illegible]	Mr Mime (holo) (R)	$[illegible]	$[illegible]
❑ 123	Scyther (holo) (R)	$[illegible]	$[illegible]
❑ [illegible]	Pinsir (holo) (R)	$[illegible]	$[illegible]
❑ [illegible]	Tauros (U)	$[illegible]	$[illegible]
❑ [illegible]	Eevee (C)	$[illegible]	$[illegible]
❑ [illegible]	Vaporeon (holo) (R)	$[illegible]	$[illegible]
❑ [illegible]	Jolteon (holo) (R)	$[illegible]	$[illegible]
❑ [illegible]	Flareon (holo) (R)	$[illegible]	$[illegible]
❑ [illegible]	Snorlax (holo) (R)	$[illegible]	$[illegible]
❑ [illegible]	Trainer: Poke Ball (C)	$[illegible]	$[illegible]

Japanese Fossil (Series 3)

Complete Set (48)	**$150.00**	**$220.00**
Booster Box (60 ct)	**▼ $375.00**	**▼ $500.00**
Booster Pack (10 cards)	**$9.00**	**$12.00**

Dija-know? Venonat lives in the shadows of tall trees.

	Ekans (C)	$0.25		
	(U)	$1.00		
	Raichu (holo) (R)	$10.00		
	Sandslash (U)	$0.50		
	Zubat (C)	$0.25		
	Golbat (U)	$0.50	▲	
	Psyduck (C)	$0.25		
	Golduck (U)	$0.50		
	Tentacool (C)	$0.25		

	Tentacruel (U)	$0.50	
	Geodude (C)	$0.25	
	Graveler (U)	$0.75	
		$0.75	
		$0.25	
	Slowbro (U)	$0.50	
	Magneton (holo) (R)	$8.00	
	Grimer (C)	$0.25	
	Muk (holo) (R)	$8.00	
	Shellder (C)	$0.25	
	Cloyster (U)	$0.50	
	Gastly (U)	$0.50	
	Haunter (holo) (R)	$10.00	
	Gengar (holo) (R)	$10.00	
	Hypno (holo) (R)	$10.00	
		$0.25	
		$0.50	
		$10.00	
		$0.50	$1.00
		$0.25	$0.50
		$1.00	
	Magmar (U)	$1.00	$2.00
	Lapras (holo) (R)	$10.00	
	Ditto (holo) (R)	$12.00	
	Omanyte (C)	$0.25	
	Omastar (U)	$0.50	$1.00
	Kabuto (C)	$0.25	
	Kabutops (holo) (R)	$10.00	$15.00
142	Aerodactyl (holo) (R)	$15.00	
	Articuno (holo) (R)	$15.00	
	Zapdos (holo) (R)	▲ $12.00	$18.00
146	Moltres (holo) (R)	$10.00	$15.
149	Dragonite (holo) (R)	$15.00	$25.00
		$40.00	$65.0
	Gambler (Dice) (C)	$0.25	
	Fuji Old Man (U)	$0.75	$1
	Recycle (C)	$0.25	
NNO	Trainer: Energy Transfer (C)	$0.25	
NNO	Trainer: Mysterious Fossil (C)	$0.25	

Japanese Team Rocket (Series 4)

Complete Set (65)	**$175.00**	**$225.00**
Booster Box	**$275.00**	**$375.00**
Booster Pack	**$6.00**	**$8.00**

	Charmander (C)	$0.50	
	Charmeleon (U)	$1.00	
	Evil Charizard (holo) (R)	$20.00	
	Squirtle (C)	$0.50	
	Evil Wartortle (U)	$1.00	

	Evil Blastoise (holo) (R)	$12.00	
	Rattata (C)	$0.25	
	Evil Raticate (C)	$0.25	
	Ekans (C)	$0.25	
	Evil Arbok (holo) (R)	$	
		$0.25	
		$	
		$0.25	
	Evil Vileplume (holo) (R)	$8.00	$12.00
	Diglett (C)	$0.25	
	Dugtrio (holo) (R)	$8.00	$12.00
		$0.25	
53	Evil	$.25	$.50
54	Psyduck (C)	$.25	$.50
	Evil Golduck (U)	$0.50	$1.00
	Mankey (C)	$0.25	$0.50
	Evil Primeape (U)	$	▲ $1.00
	Abra (C)	$0.25	$0.50
	Evil Kadabra (U)	$1.00	$1.00
	Evil Alakazam (holo) (R)	$10.00	$14.00
	Machop (C)	$	$
	Evil Machoke (U)	$	$1.00
	Evil Machamp (holo) (R)	$8.00	$12.00
	Ponyta (C)	$0.25	$0.50
	Evil Rapidash (C)	$0.25	$0.50
79	Slowpoke (C)	$0.25	$0.50
	Slowbro (holo) (R)	$8.00	$12.00
81	Magnemite (C)	$0.25	$0.50
	Magneton (holo) (R)	$	$
	Grimer (C)	$0.25	$0.50
	Muk (U)	$	$1.00

96	Drowzee (C)	$0.25	$0.50
97	Evil Hypno (holo) (R)	$8.00	$12.00
100	Voltorb (C)	$0.25	$0.50
101	Evil Electrode (U)	$0.50	$1.00
109	(C)	$0.25	$0.50
110	Evil Weezing (holo) (R)	$8.00	$12.00
129	Magikarp (C)	$0.25	$0.50
130	Evil Gyarados (holo) (R)	$	$
133	Eevee (C)	$0.25	$0.50
134	Evil Vaporeon (U)	$1.00	$2.00
	Evil Jolteon (U)	$1.00	$2.00
	Evil Flareon (U)	$1.00	$2.00
	Porygon (C)	$0.25	$0.50
	Dratini (C)	$0.25	$
		$	$
		$1.00	$2.00
		$	$12.00
		$10.00	$
		$0.75	$2.00
	Energy: Super Potion (C)	$0.25	$0.50
		$0.25	$0.50
		$	$
		$1.00	$2.00
	Landmines (C)	$0.25	$0.50
	Sleep! (C)	$0.25	$0.50

NNO	Energy: Full Heal (C)	$0.25	$
NNO	Trainer: Hitmonlee's Foot (U)	$0.75	$

Japanese Gym Leaders 1 (Series 5)

Complete set (96)	**$200.00**	**$250.00**
Booster Box (60)	**$250.00**	**$350.00**
Booster Pack (10)	**$6.00**	**$8.00**
Nivi City Gym Deck #1 (Brock)	**▲ $20.00**	**▲ $30.00**
Hanada Gym Deck #2 (Misty)	**$18.00**	**$25.00**
Kuchiba Gym Deck #3 (Lt Surge)	**▲ $25.00**	**▲ $40.00**
Tamamushi Gym Deck #4 (Erika)	**$18.00**	**$25.00**
Yamabuki Gym Deck #5 (Sabrina)	**$18.00**	**$25.00**
Gurne Gym Deck #6 (Blaine)	**▲ $25.00**	**▲ $35.00**

	Bulbasaur (U)	$1.00	$3.00
19	(C)	$0.25	$0.50
20	Raticate (U)	$0.50	$1.00

21	Spearow (C)	$0.25	$0.50
22	Fearow (holo) (R)	$8.00	$12.00
25	Pikachu (C)	$0.50	$1.00
27	Sandshrew (C)	$0.25	$0.50
28	Sandslash (U)	$0.50	$1.00
35	Clefairy (U)	$0.75	$2.00
36	Clefable (holo) (R)	$15.00	$
	Vulpix (C)	$0.25	$0.50
	Vulpix (U)	$0.50	$1.00
38	Ninetales (holo) (R)	$8.00	$12.00
39	Jigglypuff (C)	$0.25	$0.50
41	Zubat (C)	$0.25	$0.50
42	Golbat (U)	$1.00	$2.00
43	Oddish (C) Level 15	$0.50	$0.50
43	Oddish (C) Level 10	$0.25	$0.50
44	Gloom (U)	$0.50	$2.00
45	Vileplume (holo) (R)	$8.00	$12.00
46	Paras (C)	$0.25	$0.50
47	Diglett (C)	$0.25	$0.50
54	Psyduck (C)	$0.25	$0.50
55	Golduck (holo) (R)	$8.00	$12.00
56	Mankey (C)	$0.25	$0.50
57	Primeape (U)	$0.50	$1.00
60	Poliwag (C)	$0.25	$0.50
61	Poliwhirl (U)	$1.00	$2.00
69	Bellsprout (U)	$0.50	$1.00
69	Bellsprout (C)	$0.25	$0.50
70	Weepinbell	$0.50	$1.00
71	Victreebel	$2.00	$4.00
72	Tentacool (U)	$0.50	$1.00
73	Tentacruel (holo) (R)	$8.00	$12.00
74	Geodude (C) Level 13	$0.25	$0.50
74	Geodude (C) Level 13	$0.25	$0.50
75	Graveler (U)	$1.00	$2.00
76	Golem (R)	$2.00	$4.00

❑ [illegible]	[illegible]	[illegible]	[illegible]
❑ [illegible]	[illegible]	[illegible]	[illegible]
❑ [illegible]	[illegible]	[illegible]	[illegible]
❑ [illegible]	[illegible]	[illegible]	[illegible]
❑ [illegible]	[illegible]	[illegible]	[illegible]
❑ [illegible]	[illegible]	[illegible]	[illegible]
❑ [illegible]	[illegible]	[illegible]	[illegible]
❑ [illegible]	[illegible]	[illegible]	[illegible]
❑ [illegible]	[illegible]	[illegible]	[illegible]
❑ [illegible]	[illegible]	[illegible]	[illegible]
❑ [illegible]	Lickitung (U)	[illegible]	[illegible]
❑ [illegible]	Rhyhorn (C)	[illegible]	[illegible]
❑ [illegible]	Rhydon (holo) (R)	[illegible]	[illegible]
❑ [illegible]	Tangela (C)	[illegible]	[illegible]
❑ [illegible]	Horsea (C) Level 16	[illegible]	[illegible]
❑ [illegible]	Horsea (C) Level 10	[illegible]	[illegible]
❑ [illegible]	Seadra (holo) (R)	[illegible]	[illegible]
❑ [illegible]	Goldeen (C)	[illegible]	[illegible]
❑ [illegible]	Staryu (C)	[illegible]	[illegible]
❑ 123	Scyther (holo) (R)	[illegible]	[illegible]
❑ [illegible]	Electabuzz (holo) (R)	[illegible]	[illegible]
❑ 129	Magikarp (C)	[illegible]	[illegible]
❑ 130	Gyarados (holo) (R)	[illegible]	[illegible]
❑ [illegible]	Eevee (U)	[illegible]	[illegible]
❑ 135	Jolteon (R)	[illegible]	[illegible]
❑ 146	Moltres (holo) (R)	[illegible]	[illegible]
❑ [illegible]	Dratini (U)	[illegible]	[illegible]
❑ 148	Dragonair (holo) (R)	$10.00	[illegible]
❑ NNO	Trainer: Brock Fighting Badge (R)	$3.00	[illegible]
❑ NNO	Trainer: Brock's Number One (R)	$2.00	[illegible]
❑ NNO	Trainer: Brock's Onix (U)	$0.50	[illegible]
❑ NNO	Trainer: Energy Vortex (C)	$0.25	[illegible]
❑ NNO	Trainer: Erika w/Grass Badge (R)	$3.00	[illegible]
❑ NNO	Trainer: Erika Kneeling (U)	$0.50	[illegible]
❑ NNO	Trainer: Erika's Perfume (U)	$0.50	[illegible]
❑ NNO	Trainer: Erika's Servants (U)	$0.50	[illegible]
❑ NNO	Trainer: Erika Thinking (R)	$2.00	[illegible]
❑ NNO	Trainer: Erika's Umbrella (R)	$2.00	[illegible]
❑ NNO	Trainer: Flare (R)	$2.00	[illegible]
❑ NNO	Trainer: Garden (U)	$0.50	[illegible]
❑ NNO	Trainer: Laser (U)	$0.50	[illegible]
❑ NNO	Trainer: Lt.Surge's Aim (R)	$2.00	[illegible]
❑ NNO	Trainer: Lt.Surge's Handshake (U)	$0.50	[illegible]
❑ NNO	Trainer: Lt.Surge w/Lightning (R)	$2.00	[illegible]
❑ NNO	Trainer: Lt.Surge w/Raichu (U)	$0.50	[illegible]
❑ NNO	Trainer: Misty's Anger w/Psyduck (U)	$0.50	[illegible]
❑ NNO	Trainer: Misty's Heal w/Staryu (C)	$0.25	[illegible]
❑ NNO	Trainer: Misty's Love w/hearts (R)	$2.00	[illegible]
❑ NNO	Trainer: Misty's Peace (C)	$0.25	[illegible]
❑ NNO	Trainer: Misty w/Water Badge (R)	$3.00	[illegible]
❑ NNO	Trainer: No Energy Removal (R)	$2.00	[illegible]
❑ NNO	Trainer: Prison (R)	$2.00	[illegible]
❑ NNO	Trainer: Slowpoke's Brain (U)	$0.50	[illegible]
❑ NNO	Trainer: Small Stadium (C)	$0.25	[illegible]
❑ NNO	Trainer: Stadium Psychedelic (R)	$2.00	[illegible]
❑ NNO	Trainer: Stadium Rock (U)	$0.50	[illegible]
❑ NNO	Trainer: Rocket Girl Pointing (holo.) (R)	$4.00	[illegible]
❑ NNO	Trainer: Water (U)	$0.50	[illegible]

Japanese Gym Leaders 2 (Series 6)

Complete set (98)	**$200.00**	**$250.00**
Booster Box (60)	**$350.00**	**$450.00**
Booster Pack (10)	**$7.00**	**$10.00**

❑ [illegible]	Ivysaur (U)	[illegible]	[illegible]
❑ [illegible]	[illegible]	[illegible]	[illegible]
❑ [illegible]	[illegible]	[illegible]	[illegible]
❑ [illegible]	[illegible]	[illegible]	[illegible]
❑ [illegible]	[illegible]	[illegible]	[illegible]
❑ [illegible]	[illegible]	[illegible]	[illegible]
❑ [illegible]	[illegible]	[illegible]	[illegible]
❑ [illegible]	[illegible]	[illegible]	[illegible]
❑ [illegible]	[illegible]	[illegible]	[illegible]
❑ [illegible]	[illegible]	[illegible]	[illegible]
❑ [illegible]	[illegible]	[illegible]	[illegible]
❑ [illegible]	[illegible]	[illegible]	[illegible]
❑ [illegible]	[illegible]	[illegible]	[illegible]
❑ [illegible]	[illegible]	[illegible]	[illegible]
❑ [illegible]	[illegible]	[illegible]	[illegible]
❑ [illegible]	[illegible]	[illegible]	[illegible]
❑ [illegible]	[illegible]	[illegible]	[illegible]
❑ [illegible]	[illegible]	[illegible]	[illegible]
❑ [illegible]	[illegible]	[illegible]	[illegible]
❑ [illegible]	Nidoking (holo) (R)	[illegible]	[illegible]
❑ [illegible]	Vulpix (C)	[illegible]	[illegible]
❑ [illegible]	Ninetales (R)	[illegible]	[illegible]
❑ [illegible]	Zubat (C)	[illegible]	[illegible]
❑ [illegible]	Golbat (U)	[illegible]	[illegible]
❑ [illegible]	Venonat (C)	[illegible]	[illegible]
❑ [illegible]	Venomoth (R)	[illegible]	[illegible]
❑ [illegible]	Dugtrio (R)	[illegible]	[illegible]
❑ [illegible]	Meowth Level 17 (C)	[illegible]	[illegible]
❑ [illegible]	Meowth Level 12 (U)	[illegible]	[illegible]
❑ [illegible]	Persian (holo) (R)	[illegible]	[illegible]
❑ [illegible]	Psyduck (C)	[illegible]	[illegible]
❑ [illegible]	Golduck (R)	[illegible]	[illegible]
❑ [illegible]	Mankey (C)	[illegible]	[illegible]
❑ [illegible]	Growlithe (C)	[illegible]	[illegible]
❑ [illegible]	Arcanine (holo) (R)	[illegible]	[illegible]
❑ [illegible]	Poliwrath (R)	[illegible]	[illegible]
❑ [illegible]	Abra (C)	[illegible]	[illegible]
❑ [illegible]	Kadabra (U)	[illegible]	[illegible]
❑ [illegible]	Alakazam (holo) (R)	[illegible]	[illegible]
❑ [illegible]	Machop (C)	[illegible]	[illegible]
❑ [illegible]	Machoke (U)	[illegible]	[illegible]
❑ [illegible]	Machamp (holo) (R)	[illegible]	[illegible]
❑ [illegible]	Ponyta (C)	[illegible]	[illegible]
❑ [illegible]	Rapidash (U)	[illegible]	[illegible]
❑ [illegible]	Slowpoke (C)	[illegible]	[illegible]
❑ [illegible]	Slowbro (U)	[illegible]	[illegible]
❑ [illegible]	Doduo Level 17 (C)	[illegible]	[illegible]
❑ [illegible]	Doduo Level 15 (R)(White Star)	$20.00	[illegible]
❑ [illegible]	Grimer (C)	$0.25	[illegible]
❑ [illegible]	Muk (R)	$2.00	[illegible]
❑ [illegible]	Gastly (U)	$0.50	[illegible]
❑ [illegible]	Haunter (U)	$0.50	[illegible]
❑ [illegible]	Gengar (holo) (R)	$10.00	[illegible]
❑ [illegible]	Drowzee (C)	$0.25	[illegible]
❑ [illegible]	Hypno (U)	$0.50	[illegible]
❑ [illegible]	Koffing Level 10 (C)	$0.25	[illegible]
❑ [illegible]	Koffing Level 15 (U)	$0.50	[illegible]
❑ [illegible]	Weezing (U)	$0.50	[illegible]
❑ [illegible]	Rhyhorn (C)	[illegible]	[illegible]
❑ [illegible]	Chansey (U) (White Diamond)	[illegible]	▼ [illegible]
❑ [illegible]	Tangela (C)	[illegible]	[illegible]
❑ [illegible]	Kangaskhan (U)	[illegible]	[illegible]
❑ [illegible]	[illegible]	[illegible]	[illegible]
❑ [illegible]	[illegible]	[illegible]	[illegible]
❑ [illegible]	[illegible]	[illegible]	[illegible]
❑ [illegible]	[illegible]	[illegible]	[illegible]
❑ [illegible]	[illegible]	[illegible]	[illegible]
❑ [illegible]	[illegible]	[illegible]	[illegible]
❑ [illegible]	[illegible]	[illegible]	[illegible]
❑ [illegible]	[illegible]	[illegible]	[illegible]
❑ [illegible]	[illegible]	[illegible]	[illegible]
❑ [illegible]	[illegible]	[illegible]	[illegible]
❑ [illegible]	[illegible]	[illegible]	[illegible]
❑ [illegible]	[illegible]	[illegible]	[illegible]
❑ [illegible]	[illegible]	[illegible]	[illegible]
❑ [illegible]	[illegible]	[illegible]	[illegible]
❑ [illegible]	[illegible]	[illegible]	[illegible]
❑ [illegible]	[illegible]	[illegible]	[illegible]
❑ [illegible]	[illegible]	[illegible]	[illegible]
❑ [illegible]	[illegible]	[illegible]	[illegible]
❑ [illegible]	[illegible]	[illegible]	[illegible]

❑ NNO	Trainer: Contract Golbat/ Koga's Skill (U)	[illegible]	[illegible]
❑ [illegible]	Trainer: Fuschia City Gym (U)	[illegible]	[illegible]
❑ NNO	Trainer: Giovanni (holo) (R)	▼ [illegible]	[illegible]
❑ [illegible]	Trainer: Giovanni's Trump/ Nidoking (R)	$2.00	[illegible]
❑ NNO	Trainer: Koga Badge (R)	$2.00	▲ [illegible]
❑ NNO	Trainer: Phasing Unseen Wall (C)	$0.25	[illegible]
❑ NNO	Trainer: Pool Warp Point (C)	$0.2[illegible]	[illegible]
❑ NNO	Trainer: Rocket's Test Potion (U)	$0.50	[illegible]
❑ NNO	Trainer: Sabrina (R)	[illegible]	[illegible]
❑ NNO	Trainer: Sabrina's Poke Ball (C)	[illegible]	[illegible]
❑ NNO	Trainer: Sabrina's ESP (U)	[illegible]	[illegible]
❑ [illegible]	[illegible]	[illegible]	[illegible]
❑ [illegible]	[illegible]	[illegible]	[illegible]
❑ [illegible]	[illegible]	[illegible]	[illegible]
❑ [illegible]	[illegible]	[illegible]	[illegible]
❑ [illegible]	[illegible]	[illegible]	[illegible]
❑ [illegible]	[illegible]	[illegible]	[illegible]
❑ [illegible]	[illegible]	[illegible]	[illegible]

Japanese Neo (Series 7)

Complete Set (96)	**$200.00**	**$250.00**
Starter Set (60)	**$20.00**	**$30.00**
Booster Box (60 ct)	**▲ $400.00**	**▲ $600.00**
Booster Pack (10 cards)	**▲ $8.00**	**▲ $12.00**

❑ [illegible]	[illegible]	[illegible]	[illegible]
❑ [illegible]	[illegible]	[illegible]	[illegible]
❑ [illegible]	[illegible]	[illegible]	[illegible]
❑ [illegible]	[illegible]	[illegible]	[illegible]
❑ [illegible]	[illegible]	[illegible]	[illegible]
❑ [illegible]	[illegible]	[illegible]	[illegible]
❑ [illegible]	[illegible]	[illegible]	[illegible]
❑ [illegible]	[illegible]	[illegible]	[illegible]
❑ [illegible]	[illegible]	[illegible]	[illegible]
❑ [illegible]	[illegible]	[illegible]	[illegible]
❑ [illegible]	[illegible]	[illegible]	[illegible]
❑ [illegible]	[illegible]	[illegible]	[illegible]
❑ [illegible]	[illegible]	$7.00	[illegible]
❑ [illegible]	[illegible]	[illegible]	[illegible]
❑ [illegible]	[illegible]	[illegible]	[illegible]
❑ [illegible]	[illegible]	$7.00	[illegible]
❑ [illegible]	[illegible]	[illegible]	[illegible]
❑ [illegible]	[illegible]	[illegible]	[illegible]
❑ [illegible]	[illegible]	$7.00	▲ [illegible]
❑ [illegible]	[illegible]	[illegible]	[illegible]
❑ 162	Ootachi (U)	[illegible]	[illegible]
❑ 163	Hoohoo (C)	[illegible]	[illegible]
❑ 164	Yorunozuku (U)	[illegible]	[illegible]
❑ [illegible]	[illegible]	[illegible]	[illegible]
❑ [illegible]	[illegible]	[illegible]	[illegible]
❑ [illegible]	[illegible]	[illegible]	[illegible]
❑ [illegible]	[illegible]	[illegible]	[illegible]
❑ [illegible]	[illegible]	[illegible]	[illegible]

Dija-know? The Dark Charmeleon's tail is incredibly strong. It can lift up to 5 adult men.

❑ 171	Raitan (U)	$0.50	$1.00
❑ 172	Pu-Su Pomo (R)	$18.00	▲ $28.00
❑ 173	Pu (R)	$3.00	$5.00
❑ 175	Togepi (U)	$2.00	$4.00
❑ 176	Togetic Sukka Pudoi (R)	$12.00	$20.00

❑ 177	Nyutto (C)	$0.25	$0.50
❑ 178	Nyutto (U)	$0.50	$1.00
❑ 179	Mintapu (C)	$0.25	$0.50
❑ 180	Mokoko (U)	$0.50	$1.00
❑ 181	Denryu Pudo (R)	$8.00	$12.00
❑ 182	Kereihana (holo) (R)	$8.00	$12.00
❑ 183	Marril (C)	$1.00	$2.00
❑ 184	Marirori Pudo (R)	▲ $12.00	▲ $18.00
❑ 185	Usohachi (C)	$0.25	$0.50
❑ 187	Mane (C)	$0.25	$0.50
❑ 188	Popu (U)	$0.50	$1.00
❑ 189	Watakko Pudoi (R)	$7.00	$10.00
❑ 190	Eipamu (U)	$0.50	$1.00
❑ 191	Hinamaffu (C)	$0.25	$0.50
❑ 192	Kimawari (U)	$0.50	$1.00
❑ 194	Usso (C)	$0.50	$1.50

❑ 195	Nuo (U)	$0.50	$1.00
❑ 198	Yamikarasu (R) (White Star)	$5.00	$10.00
❑ 199	Yadoking (holo) (R)	$7.00	$15.00
❑ 204	Kororo (C)	$0.25	$0.50
❑ 207	Gurasga (C)	$0.25	$0.50
❑ 208	Magarizuno Pudo (R)	$7.00	$12.00
❑ 209	Sneasuke (C)	$0.50	$1.50
❑ 210	Guranburu (U)	▲ $1.25	▲ $1.50
❑ 213	Tsubotsubo (C)	$0.25	$0.50
❑ 214	Herakurosa (holo) (R)	$7.00	$10.00
❑ 215	Nyura (R) (White Star)	$6.00	$10.00

❑ 220	Urimuu (C)	$0.25	$0.50
❑ 221	Inomu (U)	$0.50	$1.00
❑ 226	Matai (C)	$0.25	$0.50
❑ 227	Eamudo (holo) (R)	$7.00	$10.00
❑ 230	Kingudora (holo) (R)	$7.00	$10.00
❑ 231	Gomazou (U)	$0.50	$1.00
❑ 232	Donfan (R)	$4.00	$8.00
❑ 234	Odoshishi (C)	$0.25	$0.50
❑ 239	Elekid (R)	$4.00	$7.00
❑ 240	Bubii (R)	$4.00	$8.00
❑ 241	Mirutanku (U)	$0.50	$1.00
❑ 249	Togetic Sukka (R)	▲ $18.00	▲ $26.00
❑ xxx	Fire Energy (R)	$2.00	$4.00
❑ xxx	Rescue Energy (R)	$2.00	$4.00
❑ xxx	Steel Energy Sukka (R)	$2.00	$4.00
❑ xxx	Trainer Aroma (C)	$0.25	$0.50
❑ xxx	Trainer Bill-shiki Tsuuhan (U)	$0.50	$1.00
❑ NNO	T: Bill's Transfer Device (U)	$0.50	$1.00
❑ xxx	Trainer Card Machine (U)	$0.50	$1.00
❑ xxx	Trainer Ekoro Gym (R)	$2.00	$4.00
❑ xxx	Trainer Energy Charge (R)	$2.00	$4.00
❑ xxx	T: Fighting Sport Heartbeat (R)	$2.00	$4.00
❑ xxx	Trainer Gamble Arcade (U)	$0.50	$1.00
❑ xxx	Trainer Kuroiro Gym (R)	$2.00	$4.00
❑ NNO	Trainer Miracle Acorn (U)	$0.50	$1.00
❑ NNO	Trainer Moo Moo Milk (C)	$0.25	$0.50
❑ NNO	Trainer: New Pokédex (U)	$0.50	$1.00
❑ NNO	Trainer: Poké Gear (R)	$2.00	$4.00
❑ NNO	Trainer: Pokémon Town (C)	$0.25	$0.50
❑ NNO	Trainer: Professor Utsugi (U)	$0.50	$1.00
❑ NNO	T: Reverse Nomination (C)	$0.25	$0.50
❑ NNO	Trainer: Slot Machine (R)	$2.00	$4.00
❑ NNO	T: Super Energy Retrieval (R)	$2.00	$4.00
❑ NNO	Trainer: Super Rod (C)	$0.25	$0.50
❑ NNO	Trainer: Super Scoop Up (U)	$0.50	$1.00
❑ NNO	Trainer: Time Capsule (R)	$2.00	$4.00

French Base 1st Edition Wizards of the Coast

Complete Set (102)	**▼ $225.00**	**▼ $350.00**
Starter Set (60 cards)	**$12.00**	**$20.00**
Booster Box (36 ct)	**$175.00**	**$225.00**
Booster Pack (10 cards)	**$6.50**	**$9.00**

❑ 1	Alakazam (holo) (R)	$20.00	$35.00
❑ 2	Blastoise (holo) (R)	$25.00	$50.00
❑ 3	Chansey (holo) (R)	$15.00	$25.00
❑ 4	Charizard (holo) (R)	$90.00	$150.00
❑ 5	Clefairy (holo) (R)	$15.00	$25.00
❑ 6	Gyarados (holo) (R)	$12.00	$20.00
❑ 7	Hitmonchan (holo) (R)	$12.00	$22.00
❑ 8	Machamp (holo) (R)	$10.00	$15.00
❑ 9	Magneton (holo) (R)	$10.00	$20.00
❑ 10	Mewtwo (holo) (R)	$15.00	$25.00
❑ 11	Nidoking (holo) (R)	$12.00	$20.00
❑ 12	Ninetales (holo) (R)	$15.00	$25.00
❑ 13	Poliwrath (holo) (R)	$15.00	$25.00
❑ 14	Raichu (holo) (R)	$15.00	$25.00
❑ 15	Venusaur (holo) (R)	$20.00	$35.00
❑ 16	Zapdos (holo) (R)	$18.00	$30.00

❑ 17	Beedrill (R)	$4.00	$6.00
❑ 18	Dragonair (R)	$4.00	$6.00
❑ 19	Dugtrio (R)	$3.00	$5.00
❑ 20	Electabuzz (R)	$4.00	$6.00
❑ 21	Electrode (R)	$3.00	$5.00
❑ 22	Pidgeotto (R)	$3.00	$5.00
❑ 23	Arcanine (U)	$2.00	$3.00
❑ 24	Charmeleon (U)	$2.00	$3.00
❑ 25	Dewgong (U)	$2.00	$3.00
❑ 26	Dratini (U)	$2.00	$3.00
❑ 27	Farfetch'd (U)	$2.00	$3.00
❑ 28	Growlithe (U)	$2.00	$3.00
❑ 29	Haunter (U)	$2.00	$3.00
❑ 30	Ivysaur (U)	$2.00	$4.00
❑ 31	Jynx (U)	$2.00	$3.00
❑ 32	Kadabra (U)	$2.00	$3.00
❑ 33	Kakuna (U)	$2.00	$3.00
❑ 34	Machoke (U)	$2.00	$3.00
❑ 35	Magikarp (U)	$2.00	$3.00
❑ 36	Magmar (U)	$2.00	$3.00
❑ 37	Nidorino (U)	$2.00	$3.00
❑ 38	Poliwhirl (U)	$2.00	$3.00
❑ 39	Porygon (U)	$2.00	$3.00
❑ 40	Raticate (U)	$2.00	$3.00
❑ 41	Seel (U)	$2.00	$3.00
❑ 42	Wartortle (U)	$2.00	$3.00
❑ 43	Abra (C)	$0.50	$1.00
❑ 44	Bulbasaur (C)	$1.00	$2.00
❑ 45	Caterpie (C)	$0.50	$1.00
❑ 46	Charmander (C)	$1.00	$2.00
❑ 47	Diglett (C)	$0.50	$1.00
❑ 48	Doduo (C)	$0.50	$1.00
❑ 49	Drowzee (C)	$0.50	$1.00
❑ 50	Gastly (C)	$0.50	$1.00
❑ 51	Koffing (C)	$0.50	$1.00
❑ 52	Machop (C)	$0.50	$1.00
❑ 53	Magnemite (C)	$0.50	$1.00
❑ 54	Metapod (C)	$0.50	$1.00
❑ 55	Nidoran-M (C)	$0.50	$1.00
❑ 56	Onix (C)	$0.50	$1.00
❑ 57	Pidgey (C)	$0.50	$1.00
❑ 58	Pikachu (C)	$1.00	$2.00
❑ 59	Poliwag (C)	$0.50	$1.00
❑ 60	Ponyta (C)	$0.50	$1.00
❑ 61	Rattata (C)	$0.50	$1.00
❑ 62	Sandshrew (C)	$0.50	$1.00
❑ 63	Squirtle (C)	$0.75	$1.50
❑ 64	Starmie (C)	$0.50	$1.00
❑ 65	Staryu (C)	$0.50	$1.00
❑ 66	Tangela (C)	$0.50	$1.00
❑ 67	Voltorb (C)	$0.50	$1.00
❑ 68	Vulpix (C)	$0.50	$1.00
❑ 69	Weedle (C)	$0.50	$1.00
❑ 70	Clefairy Doll (R)	$1.00	$3.00
❑ 71	Computer Search (R)	$1.00	$3.00
❑ 72	Devolution Spray (R)	$1.00	$3.00
❑ 73	Imposter Professor Oak (R)	$1.00	$3.00
❑ 74	Item Finder (R)	$1.00	$3.00
❑ 75	Lass (R)	$1.00	$3.00
❑ 76	Pokémon Breeder (R)	$1.00	$3.00
❑ 77	Pokémon Trader (R)	$1.00	$3.00
❑ 78	Scoop Up (R)	$1.00	$3.00
❑ 79	Super Energy Removal (R)	$1.00	$3.00
❑ 80	Defender (U)	$0.50	$1.50
❑ 81	Energy Retrieval (U)	$0.50	$1.50
❑ 82	Full Heal (U)	$0.50	$1.50
❑ 83	Maintenance (U)	$0.50	$1.50
❑ 84	PlusPower (U)	$0.50	$1.50
❑ 85	Pokémon Center (U)	$0.50	$1.50
❑ 86	Pokémon Flute (U)	$0.50	$1.50
❑ 87	Pokédex (U)	$0.50	$1.50
❑ 88	Professor Oak (U)	$0.50	$1.50
❑ 89	Revive (U)	$0.50	$1.50
❑ 90	Super Potion (U)	$0.50	$1.50
❑ 91	Bill (C)	$0.50	$1.00
❑ 92	Energy Removal (C)	$0.25	$0.50
❑ 93	Gust of Wind (C)	$0.25	$0.50
❑ 94	Potion (C)	$0.25	$0.50
❑ 95	Switch (C)	$0.25	$0.50
❑ 96	Double Colorless Energy (U)	$0.75	$1.50
❑ 97	Fighting Energy (C)	$0.25	$0.50
❑ 98	Fire Energy (C)	$0.25	$0.50
❑ 99	Grass Energy (C)	$0.25	$0.50
❑ 100	Lightning Energy (C)	$0.25	$0.50
❑ 101	Psychic Energy (C)	$0.25	$0.50
❑ 102	Water Energy (C)	$0.25	$0.50

German Base 1st Edition Wizards of the Coast

	Complete Set (102)	**▼ $225.00**	**▼ $350.00**
	Starter Set (60 cards)	**$12.00**	**$20.00**
	Booster Box (36 ct)	**$175.00**	**$225.00**
	Booster Pack (11 cards)	**$6.50**	**$9.00**
❑ 1	Alakazam (holo) (R)	$20.00	
❑ 2	Blastoise (holo) (R)	$25.00	
❑ 3	Chansey (holo) (R)	$18.00	
❑ 4	Charizard (holo) (R)	$100.00	
❑ 5	Clefairy (holo) (R)	$15.00	
❑ 6	Gyarados (holo) (R)	$15.00	
❑ 7	Hitmonchan (holo) (R)	$15.00	
❑ 8	Machamp (holo) (R)	$10.00	
❑ 9	Magneton (holo) (R)	$10.00	
❑ 10	Mewtwo (holo) (R)	$15.00	
❑ 11	Nidoking (holo) (R)	$12.00	
❑ 12	Ninetales (holo) (R)	$12.00	
❑ 13	Poliwrath (holo) (R)	$15.00	
❑ 14	Raichu (holo) (R)	$15.00	
❑ 15	Venusaur (holo) (R)	$20.00	
❑ 16	Zapdos (holo) (R)	$18.00	
❑ 17	Beedrill (R)	$3.00	
❑ 18	Dragonair (R)	$3.00	
❑ 19	Dugtrio (R)	$3.00	
❑ 20	Electabuzz (R)	$4.00	
❑ 21	Electrode (R)	$3.00	
❑ 22	Pidgeotto (R)	$3.00	
❑ 23	Arcanine (U)	$2.00	
❑ 24	Charmeleon (U)	$2.00	
❑ 25	Dewgong (U)	$2.00	
❑ 26	Dratini (U)	$2.00	

❑ 27	Farfetch'd (U)	$2.00	
❑ 28	Growlithe (U)	$2.00	
❑ 29	Haunter (U)	$2.00	
❑ 30	Ivysaur (U)	$2.00	
❑ 31	Jynx (U)	$2.00	
❑ 32	Kadabra (U)	$2.00	
❑ 33	Kakuna (U)	$2.00	
❑ 34	Machoke (U)	$2.00	
❑ 35	Magikarp (U)	$2.00	
❑ 36	Magmar (U)	$2.00	
❑ 37	Nidorino (U)	$2.00	
❑ 38	Poliwhirl (U)	$2.00	
❑ 39	Porygon (U)		
❑ 40	Raticate (U)		
❑ 41	Seel (U)		
❑ 42	Wartortle (U)		
❑ 43	Abra (C)		
❑ 44	Bulbasaur (C)		
❑ 45	Caterpie (C)		
❑ 46	Charmander (C)		
❑ 47	Diglett (C)		
❑ 48	Doduo (C)		
❑ 49	Drowzee (C)		
❑ 50	Gastly (C)		
❑ 51	[illegible] (C)		
❑ 52	[illegible] (C)		
❑ 53	[illegible] (C)		
❑ 54	[illegible] (C)		
❑ 55	Nidoran-M (C)		
❑ 56	Onix (C)		
❑ 57	Pidgey (C)		
❑ 58	Pikachu (C)		
❑ 59	Poliwag (C)		
❑ 60	Ponyta (C)		
❑ 61	Rattata (C)		
❑ 62	[illegible] (C)		
❑ 63	[illegible] (C)		
❑ 64	[illegible] (C)		
❑ 65	Staryu (C)		
❑ 66	Tangela (C)		
❑ 67	Voltorb (C)		
❑ 68	Vulpix (C)		
❑ 69	Weedle (C)		
❑ 70	Clefairy Doll (R)		
❑ 71	Computer Search (R)		
❑ 72	Devolution Spray (R)		
❑ 73	Imposter Professor Oak (R)		
❑ 74	Item Finder (R)		
❑ 75	Lass (R)		
❑ 76	Pokémon Breeder (R)		
❑ 77	Pokémon Trader (R)		
❑ 78	Scoop Up (R)		
❑ 79	Super Energy Removal (R)		
❑ 80	Defender (U)		
❑ 81	Energy Retrieval (U)		
❑ 82	Full Heal (U)		
❑ 83	Maintenance (U)		
❑ 84	PlusPower (U)		
❑ 85	Pokémon Center (U)		
❑ 86	Pokémon Flute (U)		
❑ 87	Pokédex (U)		
❑ 88	Professor Oak (U)		
❑ 89	Revive (U)		
❑ 90	Super Potion (U)		
❑ 91	Bill (C)		
❑ 92	Energy Removal (C)		
❑ 93	Gust of Wind (C)		
❑ 94	Potion (C)		
❑ 95	Switch (C)		
❑ 96	Double Colorless Energy (U)		
❑ 97	Fighting energy (C)	$0.25	
❑ 98	Fire Energy (C)	$0.25	
❑ 99	Grass Energy (C)	$0.25	
❑ 100	Lightning Energy (C)	$0.25	
❑ 101	Psychic Energy (C)	$0.25	
❑ 102	Water Energy (C)	$0.25	

Italian Base 1st Edition
Wizards of the Coast

	Complete Set (102)	**$200.00**	**$300.00**
	Booster Box (36 ct)	**$150.00**	**$200.00**
	Booster Pack (11 cards)	**$5.00**	**$8.00**
❑ 1	Alakazam (holo) (R)	$20.00	$30.00
❑ 2	Blastoise (holo) (R)	$25.00	$45.00
❑ 3	Chansey (holo) (R)	$15.00	$25.00
❑ 4	Charizard (holo) (R)	$75.00	$125.00
❑ 5	Clefairy (holo) (R)	$15.00	$25.00
❑ 6	Gyarados (holo) (R)		$25.00
❑ 7	Hitmonchan (holo) (R)		$25.00
❑ 8	Machamp (holo) (R)		$12.00
❑ 9	Magneton (holo) (R)		$20.00
❑ 10	Mewtwo (holo) (R)		$25.00
❑ 11	Nidoking (holo) (R)		$20.00
❑ 12	Ninetales (holo) (R)		$20.00
❑ 13	Poliwrath (holo) (R)		$20.00
❑ 14	Raichu (holo) (R)		$25.00
❑ 15	Venusaur (holo) (R)		$35.00
❑ 16	Zapdos (holo) (R)		$30.00
❑ 17	Beedrill (R)		$6.00
❑ 18	Dragonair (R)		$6.00
❑ 19	Dugtrio (R)		$6.00
❑ 20	Electabuzz (R)		$6.00
❑ 21	Electrode (R)		$6.00
❑ 22	Pidgeotto (R)		$6.00
❑ 23	Arcanine (U)		$2.00
❑ 24	Charmeleon (U)		$3.00
❑ 25	Dewgong (U)		$2.00
❑ 26	Dratini (U)		$2.00
❑ 27	Farfetch'd (U)		$2.00
❑ 28	Growlithe (U)		$2.00
❑ 29	Haunter (U)		$2.00
❑ 30	Ivysaur (U)		$3.00
❑ 31	Jynx (U)		$2.00
❑ 32	Kadabra (U)		
❑ 33	Kakuna (U)		
❑ 34	Machoke (U)		
❑ 35	Magikarp (U)		
❑ 36	Magmar (U)		
❑ 37	Nidorino (U)		
❑ 38	Poliwhirl (U)		
❑ 39	Porygon (U)		
❑ 40	Raticate (U)		
❑ 41	Seel (U)		
❑ 42	Wartortle (U)		
❑ 43	Abra (C)		
❑ 44	Bulbasaur (C)		
❑ 45	Caterpie (C)		
❑ 46	Charmander (C)		
❑ 47	Diglett (C)		
❑ 48	Doduo (C)		
❑ 49	Drowzee (C)		
❑ 50	Gastly (C)	$0.50	$1.00
❑ 51	Koffing (C)	$0.50	$1.00
❑ 52	Machop (C)	$0.50	
❑ 53	Magnemite (C)	$0.50	
❑ 54	Metapod (C)	$0.50	
❑ 55	Nidoran-M (C)	$0.50	
❑ 56	Onix (C)	$0.50	
❑ 57	Pidgey (C)		
❑ 58	Pikachu (C)		
❑ 59	Poliwag (C)		
❑ 60	Ponyta (C)		
❑ 61	Rattata (C)		
❑ 62	[illegible] (C)		
❑ 63	[illegible] (C)		
❑ 64	[illegible] (C)		
❑ 65	Staryu (C)		
❑ 66	Tangela (C)		
❑ 67	Voltorb (C)		
❑ 68	Vulpix (C)		
❑ 69	Weedle (C)		
❑ 70	Clefairy Doll (R)		
❑ 71	Computer Search (R)		
❑ 72	Devolution Spray (R)		
❑ 73	Imposter Professor Oak (R)		
❑ 74	Item Finder (R)		
❑ 75	Lass (R)		
❑ 76	Pokémon Breeder (R)		
❑ 77	Pokémon Trader (R)		
❑ 78	Scoop Up (R)		
❑ 79	Super Energy Removal (R)		
❑ 80	Defender (U)		
❑ 81	Energy Retrieva (U)		
❑ 82	Full Heal (U)		
❑ 83	Maintenance (U)		
❑ 84	PlusPower (U)		
❑ 85	Pokém enter (U)		
❑ 86	Pokémon Flute (U)		
❑ 87	Pokédex (U)		
❑ 88	Professor Oak (U)		
❑ 89	Revive (U)		

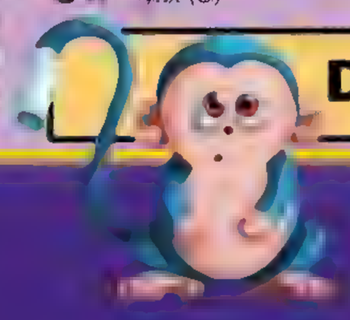

Dija-know? When three Magnemite join together they form a Magneton.

❑ 90	Super Potion (U)	[illegible]	$1.00	
❑ 91	Bill (C)	$0.50	$1.00	
❑ 92	Energy Removal (C)	$0.25	$0.50	
❑ 93	Gust of Wind (C)	$0.25	$0.50	
❑ 94	Potion (C)	$0.25	$0.50	
❑ 95	Switch (C)	$0.25	$0.50	
❑ 96	Double Colorless Energy (U)	$0.50	$1.00	
❑ 97	Fighting Energy (C)	$0.25	$0.50	
❑ 98	Fire Energy (C)	$0.25	$0.50	
❑ 99	Grass Energy (C)	$0.25	$0.50	
❑ 100	Lightning Energy (C)	$0.25	$0.50	
❑ 101	Psychic Energy (C)	$0.25	$0.50	
❑ 102	Water Energy (C)	$0.25	$0.50	

Spanish Base 1st Edition
Wizards of the Coast

Complete Set	**$200.00**	**$300.00**
Booster Box (36 ct)	**$150.00**	**$200.00**
Booster Pack (11 cards)	**$5.00**	**$8.00**

❑ 1	Alakazam (holo) (R)	$20.00	$30.00
❑ 2	Blastoise (holo) (R)	$25.00	$45.00
❑ 3	Chansey (holo) (R)	$15.00	$25.00
❑ 4	Charizard (holo) (R)	$75.00	$125.00
❑ 5	Clefairy (holo) (R)	$15.00	$25.00
❑ 6	Gyarados (holo) (R)	$15.00	$25.00
❑ 7	Hitmonchan (holo) (R)	$15.00	$25.00
❑ 8	Machamp (holo) (R)	$7.00	$12.00
❑ 9	Magneton (holo) (R)	$12.00	$20.00
❑ 10	Mewtwo (holo) (R)	$15.00	$25.00
❑ 11	Nidoking (holo) (R)	$12.00	$20.00
❑ 12	Ninetales (holo) (R)	$12.00	$20.00
❑ 13	[illegible] (holo) (R)	$12.00	$20.00
❑ 14	Raichu (holo) (R)	$15.00	$25.00
❑ 15	Venusaur (holo) (R)	$20.00	$30.00
❑ 16	Zapdos (holo) (R)	$15.00	$25.00
❑ 17	Beedrill (R)	$3.00	$6.00
❑ 18	Dragonair (R)	$3.00	$6.00
❑ 19	Dugtrio (R)	$3.00	$6.00
❑ 20	Electabuzz (R)	$3.00	$6.00
❑ 21	Electrode (R)	$3.00	$6.00
❑ 22	Poliwrath (R)	$3.00	$6.00
❑ 23	Arcanine (U)	$1.00	$2.00
❑ 24	Charmeleon (U)	$1.00	$2.00
❑ 25	Dewgong (U)	$1.00	$2.00
❑ 26	Dratini (U)	$1.00	$2.00
❑ 27	Farfetch'd (U)	$1.00	$2.00
❑ 28	Growlithe (U)	$1.00	$2.00
❑ 29	Haunter (U)	$1.00	$2.00
❑ 30	Ivysaur (U)	$1.00	$2.00
❑ 31	Jynx (U)	$1.00	$2.00
❑ 32	Kadabra (U)	$1.00	$2.00
❑ 33	Kakuna (U)	$1.00	$2.00
❑ 34	Machoke (U)	$1.00	$2.00
❑ 35	Magikarp (U)	$1.00	$2.00
❑ 36	Magmar (U)	$1.00	$2.00
❑ 37	Nidorino (U)	$1.00	$2.00
❑ 38	Poliwhirl (U)	$1.00	$2.00
❑ 39	Porygon (U)	$1.00	$2.00
❑ 40	Raticate (U)	$1.00	$2.00
❑ 41	Seel (U)	$1.00	$2.00
❑ 42	Wartortle (U)	$1.00	$2.00
❑ 43	Abra (C)	$0.50	$1.00
❑ 44	Bulbasaur (C)	$1.00	$2.00
❑ 45	Caterpie (C)	$0.50	$1.00
❑ 46	Charmander (C)	$1.00	$2.00
❑ 47	Diglett (C)	$0.50	$1.00
❑ 48	Doduo (C)	$0.50	$1.00
❑ 49	Drowzee (C)	$0.50	$1.00
❑ 50	Gastly (C)	$0.50	$1.00
❑ 51	Koffing (C)	$0.50	$1.00
❑ 52	Machop (C)	$0.50	$1.00
❑ 53	Magnemite (C)	$0.50	$1.00
❑ 54	Metapod (C)	$0.50	$1.00
❑ 55	Nidoran-M (C)	$0.50	$1.00
❑ 56	Onix (C)	$0.50	$1.00
❑ 57	Pidgey (C)	$0.50	$1.00
❑ 58	Pikachu (C)	$0.50	$1.00
❑ 59	Poliwag (C)	$0.50	$1.00
❑ 60	Ponyta (C)	$0.50	$1.00
❑ 61	Rattata (C)	$0.50	$1.00
❑ 62	Sandshrew (C)	$0.50	$1.00
❑ 63	Squirtle (C)	$1.00	$2.00
❑ 64	Starmie (C)	$0.50	$1.00
❑ 65	Staryu (C)	$0.50	$1.00
❑ 66	Tangela (C)	$0.50	$1.00
❑ 67	Voltorb (C)	$0.50	$1.00
❑ 68	Vulpix (C)	$0.50	$1.00
❑ 69	Weedle (C)	$0.50	$1.00
❑ 70	Clefairy Doll (R)	$2.00	$3.00
❑ 71	Computer Search (R)	$2.00	$3.00
❑ 72	Devolution Spray (R)	$2.00	$3.00
❑ 73	Imposter Professor Oak (R)	$2.00	$4.00
❑ 74	Item Finder (R)	$2.00	$3.00
❑ 75	Lass (R)	$2.00	$3.00
❑ 76	Pokémon Breeder (R)	$2.00	$3.00
❑ 77	Pokémon Trader (R)	$2.00	$3.00
❑ 78	Scoop Up (R)	$2.00	$3.00
❑ 79	Super Energy Removal (R)	$2.00	$3.00
❑ 80	Defender (U)	$0.50	$1.00
❑ 81	Energy Retrieval (U)	$0.50	$1.00
❑ 82	Full Heal (U)	$0.50	$1.00
❑ 83	Maintenance (U)	$0.50	$1.00
❑ 84	PlusPower (U)	$0.50	$1.00
❑ 85	Pokémon Center (U)	$0.50	$1.00
❑ 86	Pokémon Flute (U)	$0.50	$1.00
❑ 87	Pokédex (U)	$0.50	$1.00
❑ 88	Professor Oak (U)	$1.00	$2.00
❑ 89	Revive (U)	$0.50	$1.00
❑ 90	Super Potion (U)	$0.50	$1.00
❑ 91	Bill (C)	$0.25	$0.50
❑ 92	Energy Removal (C)	$0.25	[illegible]
❑ 93	Gust of Wind (C)	$0.25	[illegible]
❑ 94	Potion (C)	$0.25	[illegible]
❑ 95	Switch (C)	$0.25	[illegible]
❑ 96	Double Colorless Energy (U)	$0.25	[illegible]
❑ 97	Fighting Energy (C)	$0.25	[illegible]
❑ 98	Fire Energy (C)	$0.25	[illegible]
❑ 99	Grass Energy (C)	$0.25	[illegible]
❑ 100	Lightning Energy (C)	$0.25	[illegible]
❑ 101	Psychic Energy (C)	$0.25	[illegible]
❑ 102	Water Energy (C)	$0.25	[illegible]

Japanese Coro Coro Comics

❑	Abra	$20.00	$30.00
❑	Charizard (Jumbo size)	▼ $75.00	$150.00
❑	Cubone	$15.00	$25.00
❑	Dratini	$20.00	$35.00
❑	Electabuzz	$18.00	$30.00
❑	Farfetch'd	$15.00	$25.00
❑	Growlithe	$20.00	$30.00
❑	Jigglypuff	$60.00	$90.00
❑	Jolteon	$25.00	$40.00
❑	Jynx	$10.00	$20.00
❑	Legendary Birds (Jumbo Size)	$60.00	$100.00
❑	Mankey	$25.00	$40.00
❑	Marril (also known as Pikablu)	$75.00	$110.00
❑	Meowth (Team Rocket)	$25.00	$40.00
❑	Meowth GB	$50.00	$75.00
❑	Mew on Lily Pad (Glossy)	$225.00	$350.00
❑	Mewtwo	▼ $30.00	▼ $50.00
❑	Mewtwo vs. Mew (Jumbo size)	$125.00	$200.00
❑	Nidoking	$20.00	▲ $35.00
❑	Onix	$15.00	$25.00
❑	Pii	$15.00	$25.00
❑	Pikachu Flying Balloons	$100.00	$150.00
❑	Pikachu In Ivy	$30.00	$50.00
❑	Pikachu, Jigglypuff, Clefairy (Jumbo)	$50.00	[illegible]
❑	Pikachu Surfing	$70.00	[illegible]
❑	Pikachu swimming (Jumbo)	$35.00	▲ [illegible]
❑	Staryu	$15.00	[illegible]
❑	Togepi	$100.00	[illegible]
❑	Upaa	▼ $15.00	▼ [illegible]
❑	Yadoking	▲ $18.00	▲ [illegible]
❑	Trainer: Imakuni	$30.00	[illegible]
❑	Trainer: Koffing	$15.00	[illegible]
❑	Trainer: Legendary birds (Jumbo size)	$20.00	▲ $35.00
❑	Trainer: Pikachu and friends	$35.00	$50.00
❑	Trainer: Pokémon Island	$15.00	$30.00

Japanese CD Promos

	Complete set (10)	**$50.00**	**$80.00**
❑ 3	Venusaur (holo) (lightning bolt)	▼ $8.00	▼ $12.00
❑ 6	Charizard (holo) (lightning bolt)	$25.00	$40.00
❑ 9	Blastoise (holo) (lightning bolt)	$12.00	$20.00
❑ 59	Arcanine	$1.00	$2.00
❑ 137	Porygon (holo)	$5.00	$8.00
❑ 143	Snorlax (holo)	$5.00	▼ $8.00
❑ 150	Mewtwo (glossy) (Poké Ball)	$10.00	$15.00
❑ 151	Mew (glossy) (Poké Ball)	$18.00	$25.00
❑ NNO	Trainer Card	$0.75	$2.00
❑ NNO	Trainer Card with Onix	$1.00	$3.00

Japanese Meiji Set 1998

	Complete Set (48)	**$400.00**	**$650.00**
❑ 1	Mewtwo	$20.00	$40.00
❑ 2	Scientist	$2.00	$5.00
❑ 3	Ancient Mew	$125.00	$200.00
❑ 4	Mewtwo in armor	$35.00	$60.00
❑ 5	Mewtwo close-up	$25.00	$50.00
❑ 6	Pirate Trainer	$2.00	$5.00
❑ 7	Dragonite	$10.00	$20.00
❑ 8	Nurse Joy holograph	$2.00	$5.00
❑ 9	Officer Jenny	$2.00	$5.00
❑ 10	Pidgeot	$5.00	$10.00
❑ 11	Ms.Boija	$2.00	$5.00
❑ 12	Nurse Joy	$2.00	$5.00
❑ 13	Brock	$2.00	$5.00
❑ 14	Mew flying	$10.00	$20.00
❑ 15	Pokémon Trainer	$2.00	$5.00
❑ 16	Pokémon Trainer	$2.00	$5.00
❑ 17	Mewtwo's machine	[illegible]	$5.00
❑ 18	Team Rocket	[illegible]	▲ $9.00

❑ 19	Meowth and James	[illegible]	[illegible]
❑ 20	Venusaur	[illegible]	[illegible]
❑ 21	Charizard & Blastoise	[illegible]	[illegible]
❑ 22	Mewtwo & Evil Pokémon	[illegible]	[illegible]
❑ 23	Charizard battle	[illegible]	[illegible]
❑ 24	Mewtwo	[illegible]	▼ [illegible]
❑ 25	Psyducks	[illegible]	[illegible]
❑ 26	Pikachus	[illegible]	[illegible]
❑ 27	Meowth	[illegible]	[illegible]
❑ 28	Sad Pikachu	[illegible]	[illegible]

❑ 39	Misty and Brock	$5.00	$10.00
❑ 40	Mew	$50.00	$75.00
❑ 41	Gyarados battle	$10.00	$18.00
❑ 42	Happy Mew	$50.00	$75.00
❑ 43	Pokémon Island	$2.00	$5.00
❑ 44	Charizard and others	$15.00	$25.00
❑ 45	Togepi	$15.00	$40.00
❑ 46	Togepi crying	$20.00	$35.00
❑ 47	Funny face Pikachu	$15.00	$25.00
❑ 48	Pikachu, Squirtle and Bulbasaur	$10.00	$20.00
❑ 49	Pikachu & Togepi	$15.00	$30.00
❑ 40	Pikachu & Raichu battle	$15.00	$30.00
❑ 41	Pikachu & Raichu Cheek to cheek	$15.00	$30.00
❑ 42	Pikachu & Raichu Cheek to cheek	$15.00	$30.00

❑ 43	Pikachu & Raichu get squashed	$10.00	$20.00
❑ 44	Pikachu and others	$15.00	$30.00
❑ 45	Charizard & Squirtle	$20.00	$40.00
❑ 46	Swinging Pikachu	▲ $30.00	▲ $50.00
❑ 47	Togepi & Vulpix	$20.00	$40.00
❑ 48	Happy Pikachu	$20.00	$40.00

Japanese Meiji Set 1999

	Complete Set (24)	**$100.00**	**$175.00**
❑ NNO	Alakazam (Foodin)	$5.00	$10.00
❑ NNO	Arcanine (Windie)	$4.00	$7.00
❑ NNO	Articuno (Freezer)	$5.00	$10.00
❑ NNO	Blastoise (Kamex)	$8.00	$15.00
❑ NNO	Bulbasaur (Fushigidane)	$5.00	$10.00
❑ NNO	Chansey (Lucky)	$5.00	$10.00

❑ NNO	Charizard (Lizardon)	$15.00	$50.00
❑ NNO	Dragonite (Kairyu)	$5.00	$10.00
❑ NNO	Eevee (Eievui)	$5.00	$10.00
❑ NNO	Gengar (Gangar)	$5.00	$15.00
❑ NNO	Jigglypuff (Purin)	$5.00	$10.00
❑ NNO	Lapras (Laplace)	$5.00	$12.00
❑ NNO	Meowth (Nyarth)	$5.00	$10.00
❑ NNO	Mew	$25.00	$35.00
❑ NNO	Mewtwo	$8.00	$15.00
❑ NNO	Moltres (Fire)	$4.00	$7.00
❑ NNO	Pikachu	$10.00	$15.00
❑ NNO	Raichu	$5.00	$10.00
❑ NNO	Squirtle (Zenigame)	$5.00	$10.00
❑ NNO	Togepi (Togepy)	$12.00	$20.00
❑ NNO	Venusaur (Fushigibana)	$5.00	$10.00
❑ NNO	Zapdos (Thunder)	$5.00	$12.00
❑ NNO	Ash & Misty (Satoshi & Kasumi)	$4.00	$7.00
❑ NNO	Team Rocket (Rocket-Dan	$3.00	$5.00

Japanese Neo Promos

	Complete Set (9)	**$25.00**	**$40.00**
❑ 152	Chikoriita	$2.00	$3.00
❑ 153	Beiriifu	$2.00	$3.00
❑ 154	Megani (holo)	$8.00	$12.00
❑ 155	Hinoarashi	$2.00	$3.00
❑ 156	Magumarashi	$2.00	$3.00
❑ 157	Bakufun (holo)	$8.00	$12.00
❑ 158	Waninoko	$2.00	$3.00
❑ 159	Arigeitsu	$2.00	$3.00
❑ 160	Odairu (holo)	$8.00	$12.00

Japanese Quick Starters

	Boxed Set (Green, Red, Promos)	**▼ $200.00**	**$350.00**

❑ 50	Diglett (packaged with booklet)	$5.00	$10.00
❑ 51	Dugtrio (packaged with booklet)	$5.00	$10.00

Japanese Quick Starters Green

	Green (Olive) Set (60)	**$100.00**	**$175.00**
❑ 1	Bulbasaur	$6.00	$10.00
❑ 4	Charmander	$3.00	$6.00
❑ 10	Caterpie	$3.00	$6.00
❑ 11	Metapod	$3.00	$6.00
❑ 19	Rattata	$3.00	$6.00
❑ 29	Nidoran-F	$3.00	$6.00
❑ 32	Nidoran-M	$3.00	$6.00
❑ 35	Clefairy	$5.00	$15.00
❑ 37	Vulpix	$3.00	$6.00
❑ 58	Growlithe	$3.00	$6.00
❑ 63	Abra	$3.00	$6.00
❑ 64	Kadabra	$6.00	$10.00
❑ 77	Ponyta	$3.00	$6.00
❑ 78	Rapidash	$3.00	$6.00
❑ 92	Gastly	$3.00	$6.00
❑ 93	Haunter	$3.00	$6.00
❑ 113	Chansey	$3.00	$10.00
❑ 115	Kangaskhan	$8.00	$15.00
❑ 122	Mr Mime	$8.00	$15.00
❑ 123	Scyther (holo)	$25.00	$40.00
❑ 126	Magmar	$3.00	$6.00
❑ 127	Pinsir	$3.00	$6.00
❑ 137	Porygon	$3.00	$6.00
❑ 144	Articuno (holo)	$25.00	$30.00
❑ 150	Mewtwo	$15.00	$20.00
❑ NNO	Trainer: Poké Ball (holo)	$3.00	$10.00
❑ NNO	Trainers or Energies	$0.10	$0.25

Japanese Quick Starters Red

	Red (Pink) Set (60)	**$125.00**	**$200.00**

❑ 7	Squirtle	$5.00	$10.00
❑ 25	Pikachu (Level 5)	$10.00	$20.00
❑ 25	Pikachu (Level13)	$10.00	$20.00
❑ 26	Raichu	$5.00	$10.00
❑ 27	Sandshrew	$3.00	$6.00
❑ 28	Sandslash	$3.00	$6.00
❑ 60	Poliwag	$3.00	$6.00
❑ 61	Poliwhirl	$3.00	$6.00
❑ 62	Poliwrath	$3.00	$6.00
❑ 66	Machop	$3.00	$6.00
❑ 67	Machoke	$3.00	$6.00
❑ 81	Magnemite	$2.00	$4.00
❑ 82	Magneton	$3.00	$6.00
❑ 84	Doduo	$3.00	$6.00
❑ 86	Seel	$3.00	$6.00
❑ 87	Dewgong	$2.00	$4.00
❑ 95	Onix	$3.00	$6.00
❑ 100	Voltorb	$3.00	$6.00
❑ 107	Hitmonlee	$5.00	$10.00
❑ 108	Lickitung	$3.00	$6.00
❑ 124	Jynx	$3.00	$6.00
❑ 131	Lapras	$5.00	$10.00
❑ 143	Snorlax	$5.00	$10.00
❑ 145	Zapdos (holo)	$20.00	$35.00
❑ 146	Moltres (holo)	$15.00	$30.00
❑ NNO	Trainers or Energies	$0.10	$0.25
❑ NNO	Trainer: Poké Ball (holo)	$5.00	$12.00

Japanese Southern Islands

	Complete set (18)	**$60.00**	**▼ $85.00**
	Rainbow Collection (9)	**▼ $35.00**	**▼ $60.00**
	Tropical Island Collection (9)	**$30.00**	**$45.00**
❑ 2	Ivysaur (Rainbow)	$3.00	$5.00

Dija-know? Electrode is an electric ball that can explode at any time and for no reason at all.

❑	8	Wartortle (Tropical)	$1.00	$3.00
❑	12	Butterfree (Rainbow)	$2.00	$4.00
❑	18	Pidgeot (Rainbow)	$2.00	$4.00
❑	20	Raticate (Rainbow)	$2.00	$4.00
❑	49	Venomoth (Tropical)	$1.00	$3.00
❑	45	Vileplume (holo) (Tropical)	$3.00	$10.00
❑	57	Primeape (Tropical)	$2.00	$4.00
❑	71	Victreebel (Tropical)	$2.00	$4.00
❑	85	Dodrio (Rainbow)	$2.00	$4.00
❑	103	Exeggutor (Tropical)	$2.00	$4.00
❑	106	Hitmonlee (Tropical)	$2.00	$4.00
❑	131	Lapras (Tropical)	$2.00	$4.00
❑	151	Mew (holo) (Rainbow)	▼ $18.00	▼ $25.00
❑	NNO	Mew (holo) (Tropical)	▼ $15.00	▼ $25.00
❑	NNO	Regiba (holo) (Rainbow)	$5.00	$10.00
❑	NNO	Togepi (holo) (Rainbow)	$15.00	$25.00
❑	NNO	Yadokine (holo) (Tropical)	$5.00	$10.00

Japanese Vending Series One

		Series One set (36)	**$100.00**	**$175.00**
❑	1	Bulbasaur	$6.00	$10.00
❑	4	Charmander	$6.00	$10.00
❑	7	Squirtle	$6.00	$10.00
❑	10	Caterpie	$3.00	$5.00
❑	11	Metapod	$3.00	$5.00
❑	14	Weedle	$3.00	$5.00
❑	14	Kakuna	$3.00	$5.00
❑	16	Pidgey	$4.00	$7.00
❑	19	Rattata	$3.00	$5.00
❑	25	Pikachu	$15.00	$25.00
❑	29	Nidoran F	$3.00	$5.00
❑	32	Nidoran M	$3.00	$5.00
❑	35	Clefairy	$9.00	$15.00
❑	39	Wigglytuff	$7.00	$12.00
❑	41	Zubat	$4.00	$7.00
❑	42	Golbat	$5.00	$8.00
❑	46	Paras	$2.00	$5.00
❑	47	Parasect	$2.00	$5.00
❑	48	Venonat	$3.00	$5.00
❑	51	Dugtrio	$5.00	$10.00
❑	52	Meowth	$6.00	$10.00
❑	53	Persian	$5.00	$10.00
❑	54	Psyduck	$6.00	$10.00
❑	55	Golduck	$8.00	$12.00
❑	56	Mankey	$3.00	$5.00
❑	57	Primeape	$4.00	$7.00
❑	58	Growlithe	$4.00	$7.00
❑	59	Arcanine	$10.00	$15.00
❑	60	Poliwag	$3.00	$5.00
❑	61	Poliwhirl	$5.00	$10.00
❑	62	Poliwrath	$6.00	$10.00
❑	63	Abra	$5.00	$9.00
❑	64	Kadabra	$6.00	$10.00
❑	65	Alakazam	$10.00	$15.00
❑	66	Machop	$3.00	$5.00
❑	67	Machoke	$4.00	$7.00
❑	68	Machamp	$6.00	$10.00
❑	69	Bellsprout	$3.00	$5.00
❑	70	Weepinbell	$4.00	$7.00
❑	71	Victreebel	$6.00	$10.00
❑	72	Tentacool	$3.00	$5.00
❑	73	Tentacruel	$8.00	$12.00
❑	74	Geodude	$3.00	$5.00
❑	75	Graveler	$4.00	$7.00
❑	76	Golem	$6.00	$10.00
❑	77	Ponyta	$4.00	$7.00
❑	78	Rapidash	$5.00	$8.00
❑	79	Slowpoke	$3.00	$5.00
❑	80	Slowbro	$5.00	$8.00
❑	81	Magnemite	$3.00	$5.00
❑	82	Magneton	$5.00	$8.00
❑	83	Farfetch'd	$4.00	$7.00
❑	84	Doduo	$3.00	$5.00
❑	85	Dodrio	$5.00	$8.00
❑	86	Seel	$3.00	$5.00
❑	87	Dewgong	$5.00	$8.00
❑	88	Grimer	$3.00	$5.00
❑	89	Muk	$5.00	$8.00
❑	90	Shellder	$3.00	$5.00
❑	91	Cloyster	$6.00	$10.00
❑	92	Gastly	$4.00	$7.00
❑	93	Haunter	$6.00	$10.00
❑	94	Gengar	$15.00	$25.00
❑	95	Onix	$4.00	$7.00
❑	96	Drowzee	$3.00	$5.00
❑	97	Hypno	$4.00	$7.00
❑	98	Krabby	$3.00	$5.00
❑	99	Kingler	$5.00	$8.00
❑	100	Voltorb	$4.00	$7.00
❑	101	Electrode	$6.00	$10.00
❑	102	Exeggcute	$4.00	$7.00
❑	103	Exeggutor	$6.00	$10.00
❑	104	Cubone	$4.00	$7.00
❑	105	Marowak	$4.00	$7.00
❑	106	Hitmonlee	$9.00	$15.00
❑	107	Hitmonchan	$8.00	$12.00
❑	109	Koffing	$5.00	$8.00
❑	110	Weezing	$5.00	$8.00
❑	112	Rhydon	$8.00	$12.00
❑	114	Tangela	$4.00	$7.00
❑	115	Kangaskhan	$8.00	$12.00
❑	116	Horsea	$4.00	$7.00
❑	117	Seadra	$8.00	$12.00
❑	120	Staryu	$3.00	$5.00
❑	123	Scyther	$12.00	$18.00
❑	124	Jynx	$4.00	$7.00
❑	125	Electabuzz	$5.00	$10.00
❑	126	Magmar	$5.00	$8.00
❑	128	Tauros	$4.00	$7.00
❑	131	Lapras	$5.00	$8.00
❑	132	Ditto	$5.00	$10.00
❑	138	Omanyte	$4.00	$7.00
❑	140	Kabuto	$5.00	$10.00
❑	142	Aerodactyl	$10.00	$18.00
❑	144	Articuno	$12.00	$20.00
❑	145	Zapdos	$10.00	$15.00
❑	146	Moltres	$5.00	$9.00
❑	NNO	Trainer: Floating Crystal	$5.00	$8.00
❑	NNO	Trainer: Glowing Poké Ball	$5.00	$8.00
❑	NNO	Trainer: Hitmonlee in crystal	$5.00	$10.00
❑	NNO	Trainer: Lots of Digletts	$5.00	$10.00

Japanese Vending Series Two

❑	30	Nidorina	$3.00	$5.00
❑	33	Nidorino	$3.00	$5.00
❑	37	Vulpix	$4.00	$7.00
❑	48	Venonat	$3.00	$5.00
❑	55	Golduck	$4.00	$7.00
❑	58	Growlithe	$4.00	$7.00
❑	64	Kadabra (#1 & #2)	$5.00	$9.00
❑	67	Machoke	▲ $3.00	$5.00
❑	69	Bellsprout	▲ $3.00	$5.00
❑	70	Weepinbell	▲ $3.00	$5.00
❑	75	Graveller	▲ $3.00	$5.00
❑	77	Ponyta	$4.00	$7.00
❑	80	Slowbro	$5.00	$10.00
❑	93	Haunter (#1 & #2)	$4.00	$7.00
❑	97	Hypno	$4.00	$7.00
❑	99	Kingler	$3.00	$6.00
❑	104	Cubone	$4.00	$7.00
❑	110	Weezing	$3.00	$5.00
❑	112	Rhydon	$5.00	$9.00
❑	115	Kangaskhan	$5.00	$9.00
❑	116	Horsea	$4.00	$7.00
❑	117	Seadra	$3.00	$5.00
❑	120	Staryu	$3.00	$5.00
❑	123	Scyther	$10.00	$18.00
❑	126	Magmar	$5.00	$8.00
❑	128	Tauros	$4.00	$7.00
❑	138	Omanyte	$4.00	$7.00
❑	150	Mewtwo	$12.00	$20.00
❑	NNO	Trainer: Mankey w/Poké Balls	$2.00	$4.00
❑	NNO	Trainer: Tower at Night	$2.00	$4.00
❑	NNO	WB Checklists	$1.00	$3.00
❑	NNO	WB Extra Rule: 6 Decks	$1.00	$2.00
❑	NNO	WB Extra Rule: 6 Players	$1.00	$2.00
❑	NNO	WB Extra Rule: Deck Swap	$1.00	$2.00
❑	NNO	WB Extra Rule: Girl & Boy	$1.00	$2.00
❑	NNO	WB Extra Rule: Meowth	$4.00	$7.00
❑	NNO	WB Pass Card	$2.00	$4.00
❑	NNO	WB Pikachu	$12.00	$20.00
❑	NNO	WB Pokémon Machine	$2.00	$4.00
❑	NNO	WB Red Guy in Hole	$1.00	$2.00
❑	NNO	WB Red Guy Rules	$1.00	$2.00
❑	NNO	WB Red Guy Trainer	$1.00	$2.00

Mail-in

	Complete Set (5)	**$1,000.00**	**$1,500.00**
❑	Alakazam (holo)	$250.00	$375.00
❑	Gengar (holo)	$250.00	$375.00
❑	Golem (holo)	$200.00	$350.00
❑	Machamp (holo)	$200.00	$350.00
❑	Omastar (holo)	$200.00	$350.00

Japanese Vending Series Three

		Series Three set (45)	**$75.00**	**$100.00**
❑	17	Pidgeotto	$4.00	$7.00
❑	24	Arbok	$4.00	$7.00
❑	28	Sandslash	$4.00	$7.00

Japanese Vending Series Double Zero

	Complete Set (3)	**$50.00**	**$75.00**
❑	Mew (with bubbles)	$25.00	$35.00
❑	Mewtwo	$15.00	$25.00
❑	Pikachu (lightning bolt)	$20.00	$30.00

Japanese Video Starter Set

	Complete Set (82)	**$35.00**	**$60.00**
	Energy Cards (Unlisted)	**$0.20**	**$0.50**
	Trainer Cards (Unlisted)	**$0.20**	**$0.50**
❑	0 Blastoise (holo) (SD)	$15.00	$25.00
❑	0 Venusaur (holo) (BD)	$10.00	$15.00
❑	1 Growlithe (SD)	$1.00	$2.00
❑	1 Bulbasaur (BD)	$1.50	$3.00
❑	2 Diglett (SD)	$1.00	$2.00
❑	2 Drowzee (BD)	$1.00	$2.00
❑	3 Wartortle (SD)	$1.00	$2.00

❑	1	Raichu (BD)	$1.50	[illegible]
❑	[illegible]	Poliwag (SD)	$1.00	[illegible]
❑	10	Wartortle (SD)	$1.00	[illegible]
❑	11	Spearow (SD)	$1.00	[illegible]
❑	[illegible]	Pikachu (BD)	$2.00	[illegible]
❑	14	Jigglypuff (SD)	$1.00	[illegible]
❑	16	Squirtle (SD)	$2.00	[illegible]
❑	16	Meowth (BD)	$1.00	[illegible]
❑	[illegible]	Squirtle (SD)	$2.00	[illegible]
❑	[illegible]	Bulbasaur (BD)	$1.50	[illegible]
❑	[illegible]	Ivysaur (BD)	$1.50	[illegible]
❑	[illegible]	Double Colorless Energy (BD)	$0.50	[illegible]
❑	[illegible]	Double Colorless Energy (SD)	$0.50	[illegible]
❑	[illegible]	Growlithe (SD)	$1.00	[illegible]
❑	[illegible]	Electabuzz (BD)	$1.00	[illegible]
❑	29	Bulbasaur (BD)	$1.50	[illegible]
❑	30	Doduo (BD)	$1.00	[illegible]
❑	32	Arcanine (SD)	$2.00	[illegible]
❑	32	Ivysaur (BD)	$1.50	[illegible]
❑	35	Bulbasaur (BD)	$1.50	[illegible]
❑	35	Machop (SD)	$1.00	[illegible]
❑	37	Squirtle (SD)	$2.00	[illegible]
❑	37	Jynx (BD)	$1.00	[illegible]
❑	39	Magmar (SD)	$1.00	[illegible]
❑	39	Koffing (BD)	$1.00	[illegible]
❑	40	Squirtle (SD)	$2.00	[illegible]
❑	40	Pikachu (BD)	$3.00	$6.00

Pokemon Movie Promo Set
Wizards of the Coast

Complete set (4) w/o Mew $25.00 $40.00

❑	Catch Mew Insert	$1.00	[illegible]
❑	Dragonite	$8.00	[illegible]
❑	Electabuzz	$5.00	[illegible]
❑	Mewtwo	$8.00	[illegible]
❑	Pikachu	$5.00	[illegible]

Miscellaneous American Promos

❑	Aerodactyl (Fossil) (Pre-release)	$18.00	[illegible]
❑	Arcanine Promo Star (Pokémon League)	$5.00	[illegible]
❑	[illegible] (Jungle) (Pre-release)	$15.00	[illegible]
❑	Exeggutor (Bilingual)	[illegible]	[illegible]
❑	Jigglypuff Promo Star (cassette mail-in)	▲ [illegible]	▲ [illegible]
❑	Kabuto W gold stamped (Tor[illegible])	▲ [illegible]	▲ [illegible]
❑	[illegible]	[illegible]	[illegible]
❑	[illegible]	[illegible]	[illegible]
❑	[illegible] League)	[illegible]	[illegible]
❑	[illegible]	[illegible]	[illegible]
❑	[illegible]	[illegible]	[illegible]
❑	[illegible] gold stamped	[illegible]	[illegible]
❑	[illegible] Promo Star (1st Edition)	[illegible]	[illegible]
❑	[illegible] Promo Star		

	(Pokémon League)	$7.00	$12.00
❑	Pikachu W gold stamped (Duelist)	$10.00	$18.00
❑	Wartortle W gold stamped (TopDeck)	$7.00	$12.00

Miscellaneous Japanese Promos

❑	Haganeru (Pokémon mag.)	$10.00	$20.00
❑	Persian (Fan Club Mag.)		
❑	Trainer: Grand Party (holo)		
	[illegible]	[illegible]	$400.00
❑	Ancient Mew (holo.)(Movie) (Err.Nintedo)	[illegible]	$125.00
❑	Ancient Mew [illegible] (Movie) (Cor. Nintendo)	[illegible]	$75.00
❑	Articuno (ANA airlines giveaway)	[illegible]	$75.00
❑	Black Energy (card game booklet)	[illegible]	$10.00
❑	Dragonite (ANA airlines giveaway)	[illegible]	$100.00
❑	Dragonite (Japanese Game Boy insert)	[illegible]	$50.00
❑	Jigglypuff (Pokémon Kado Book)	$60.00	$100.00
❑	Kangaskhan (Japanese League Prize)	[illegible]	$2,000.00

❑	Mankey (Glossy) (Japan Pokemon mag)	$25.00	$40.00
❑	Meowth (Meowth's Party CD)	$15.00	$25.00
❑	Mew on Lily Pad (Japan Railroad Rally)	[illegible]	$350.00
❑	Moltres (ANA airlines giveaway)	[illegible]	$75.00
❑	Moltres (Poké Ball logo)	[illegible]	$20.00
❑	Pikachu Level 11 (ANA airlines giveaway)	[illegible]	$100.00
❑	Pikachu Level 12 (ANA airlines giveaway)	[illegible]	$100.00
❑	[illegible] (White Star)	[illegible]	$600.00
❑	Pikachu Illustrator (holding paint brush)	[illegible]	$2,000.00
❑	[illegible] Railroad Rally)	$260.00	$350.00
❑	Pikachu Snap (Japanese [illegible])	[illegible]	$30.00
❑	[illegible]	[illegible]	$30.00
❑	[illegible]	[illegible]	[illegible]
❑	[illegible]	[illegible]	[illegible]
❑	[illegible]	[illegible]	$75.00
❑	[illegible]	[illegible]	$25.00
❑	[illegible]	[illegible]	$25.00
❑	Trainer: Pikachu with Bronze Trophy	$1,500.00	$2,000.00
❑	Trainer: Pikachu with Silver Trophy	$1,500.00	$2,000.00
❑	Trainer: Pikachu with Gold Trophy	$1,500.00	$2,000.00
❑	Trainer: Touch (a.k.a. Picasso)	$8.00	$15.00
❑	Trainer: Trading Please (holo. back)	$150.00	$250.00

Action Flipz Artbox

Complete Set (40 cards)	**$20.00**	**$35.00**
Unopened Box (24 packs)	**$40.00**	**$55.00**
Unopened Pack (4 cards/ 1 sticker)	**$2.50**	**$4.00**
Sticker Set (SP1-SP10)	**$4.00**	**$8.00**

❑	1	Pikachu, Raichu	$1.00	[illegible]
❑	2	Abra, Kadabra	$0.50	[illegible]
❑	3	Clefairy, Clefable	$0.50	[illegible]
❑	4	Bellsprout, Weepinbell	$0.50	[illegible]
❑	5	Bulbasaur, Ivysaur	$1.00	[illegible]
❑	6	Caterpie, Metapod	$0.50	[illegible]
❑	7	Charmander, Charmeleon	$1.00	[illegible]
❑	8	Cubone, Marowak	$0.50	[illegible]
❑	9	Diglett, Dugtrio	$0.50	[illegible]
❑	10	Drowzee, Hypno	$0.50	[illegible]
❑	11	Ekans, Arbok	$0.50	[illegible]
❑	12	Exeggcute, Exeggutor	$0.50	[illegible]
❑	13	Eevee, Flareon	$0.50	[illegible]

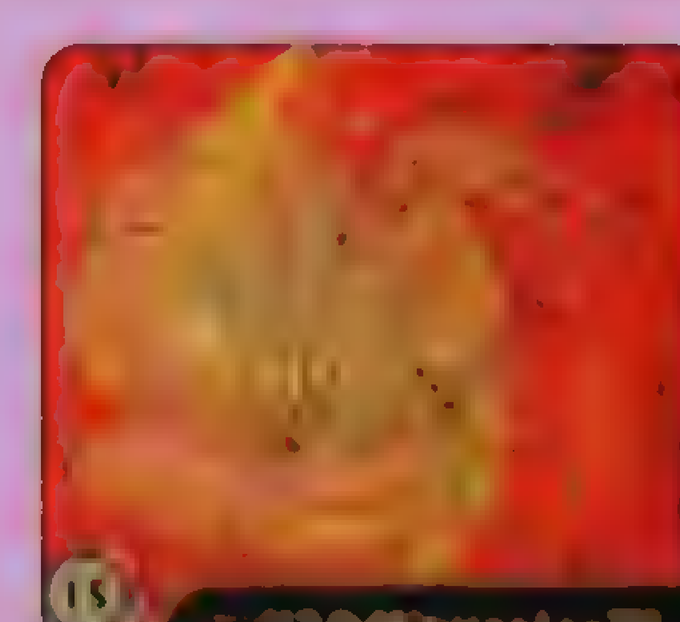

Dija-know? Nidoran Males have ears that stiffen at any sign of danger.

❑	14	Gastly , Haunter	$0.50	$1.00	❑	2	Ivysaur	$0.50	$1.00	❑ 64	Kadabra	$0.25	$0.50
❑	15	Geodude , Graveler	$0.50	$1.00	❑	3	Venusaur	$1.00	$2.00	❑ 65	Alakazam	$0.50	$1.00
❑	16	Goldeen , Seaking	$0.50	$1.00	❑	4	Charmander	$0.50	$1.00	❑ 66	Machop	$0.25	$0.50
❑	17	Grimer , Muk	$0.50	$1.00	❑	5	Charmeleon	$1.00	$2.00	❑ 67	Machoke	$0.25	$0.50
❑	18	Growlithe , Arcanine	$0.50	$1.00	❑	6	Charizard	$5.00	$10.00	❑ 68	Machamp	$0.25	$0.50
❑	19	Hitmonlee	$0.50	$1.00	❑	7	Squirtle	$0.50	$1.00	❑ 69	Bellsprout	$0.25	$0.50
❑	20	Horsea , Seadra	$0.50	$1.00	❑	8	Wartortle	$0.50	$1.00	❑ 70	Weepinbell	$0.25	$0.50
❑	21	Jigglypuff , Wigglytuff	$0.50	$1.00	❑	9	Blastoise	$2.00	$3.00	❑ 71	Victreebel	$0.25	$0.50
❑	22	Kabuto , Kabutops	$0.50	$1.00	❑	10	Caterpie	$0.25	$0.50	❑ 72	Tentacool	$0.25	$0.50
❑	23	Koffing , Weezing	$0.50	$1.00	❑	11	Metapod	$0.25	$0.50	❑ 73	Tentacruel	$0.25	$0.50
❑	24	Krabby , Kingler	$0.50	$1.00	❑	12	Butterfree	$0.25	$0.75	❑ 74	Geodude	$0.25	$0.50
❑	25	Machop , Machoke	$0.50	$1.00	❑	13	Weedle	$0.25	$0.50	❑ 75	Graveler	$0.25	$0.50
❑	26	Magnemite , Magneton	$0.50	$1.00	❑	14	Kakuna	$0.25	$0.50	❑ 76	Golem	$0.25	$0.50
❑	27	Mankey , Primeape	$0.50	$1.00	❑	15	Beedrill	$0.25	$0.50	❑ 77	Ponyta	$0.25	$0.50
❑	28	Meowth , Persian	$0.50	$1.00	❑	16	Pidgey	$0.25	$0.50	❑ 78	Rapidash	$0.25	$0.50
❑	29	Eevee Jolteon	$0.50	$1.00	❑	17	Pidegotto	$0.25	$0.50	❑ 79	Slowpoke	$0.25	$0.50
❑	30	Nidoran , Nidorino	$0.50	$1.00	❑	18	Pidgeot	$0.25	$0.50	❑ 80	Slowbro	$0.25	$0.50
❑	31	Nidoran , Nidorina	$0.50	$1.00	❑	19	Rattata	$0.25	$0.50	❑ 81	Magnemite	$0.25	$0.50
❑	32	Oddish , Gloom	$0.50	$1.00	❑	20	Raticate	$0.25	$0.50	❑ 82	Magneton	$0.25	$0.50
❑	33	Omanyte , Omastar	$0.50	$1.00	❑	21	Spearow	$0.25	$0.50	❑ 83	Farfetch'd	$0.25	$0.50
❑	34	Pidgey , Pidgeotto	$0.50	$1.00	❑	22	Fearow	$0.25	$0.50	❑ 84	Doduo	$0.25	$0.50
❑	35	Rattata , Raticate	$0.50	$1.00	❑	23	Ekans	$0.25	$0.50	❑ 85	Dodrio	$0.25	$0.50
❑	36	Sandshrew , Sandslash	$0.50	$1.00	❑	24	Arbok	$0.25	$0.50	❑ 86	Seel	$0.25	$0.50
❑	37	Spearow , Fearow	$0.50	$1.00	❑	25	Pikachu	$1.00	$2.00	❑ 87	Dewgong	$0.25	$0.50
❑	38	Squirtle , Wartortle	$0.75	$1.50						❑ 88	Grimer	$0.25	$0.50
❑	39	Voltorb , Electrode	$0.50	$1.00						❑ 89	Muk	$0.25	$0.50
❑	40	Weedle , Kakuna	$0.50	$1.00						❑ 90	Shellder	$0.25	$0.50
❑	R1	Moltres	$15.00	$20.00						❑ 91	Cloyster	$0.25	$0.50
❑	S1	Pikachu	$5.00	$8.00						❑ 92	Gastly	$0.25	$0.50
❑	S2	Ash , Team Rocket	$2.00	$5.00						❑ 93	Haunter	$0.25	$0.50
❑	S3	Pikachu , Raichu	$3.00	$5.00						❑ 94	Gengar	$0.25	$0.75
❑	S4	Ash Pikachu	$3.00	$5.00						❑ 95	Onix	$0.25	$0.50
❑	SG1	Pikachu	$5.00	$10.00						❑ 96	Drowzee	$0.25	$0.50
❑	SG2	Bulbasaur	$5.00	$10.00						❑ 97	Hypno	$0.25	$0.50
❑	SG3	Mewtwo	$5.00	$10.00						❑ 98	Krabby	$0.25	$0.50
❑	SG4	Squirtle	$5.00	$10.00						❑ 99	Kingler	$0.25	$0.50
❑	SP1	Pikachu	$0.50	$1.00						❑ 100	Voltorb	$0.25	$0.50
❑	SP2	Butterfree	$0.50	$1.00						❑ 101	Electrode	$0.25	$0.50
❑	SP3	Chansey	$0.50	$1.00						❑ 102	Exeggcute	$0.25	$0.50
❑	SP4	Charmeleon	$0.50	$1.00						❑ 103	Exeggutor	$0.25	$0.50
❑	SP5	Ditto	$0.50	$1.00						❑ 104	Cubone	$0.25	$0.50
❑	SP6	Jigglypuff	$0.50	$1.00						❑ 105	Marowak	$0.25	$0.50
❑	SP7	Clefairy	$0.50	$1.00						❑ 106	Hitmonlee	$0.25	$0.75
❑	SP8	Ivysaur	$0.50	$1.00						❑ 107	Hitmonchan	$0.25	$0.75
❑	SP9	Onix	$0.50	$1.00						❑ 108	Lickitung	$0.25	$0.50
❑	SP10	Wartortle	$0.50	$1.00						❑ 109	Koffing	$0.25	$0.50
❑	SR1	Pikachu	$3.00	$5.00						❑ 110	Weezing	$0.25	$0.50
❑	SR2	Blastoise	$3.00	$5.00						❑ 111	Rhyhorn	$0.25	$0.50
❑	SR3	Charizard	$4.00	$8.00						❑ 112	Rhydon	$0.25	$0.50
❑	SR4	Charmander	$3.00	$5.00						❑ 113	Chansey	$0.25	$0.50
❑	SR5	Cubone	$2.00	$4.00						❑ 114	Tangela	$0.25	$0.50
❑	SR6	Hitmonchan	$2.00	$4.00						❑ 115	Kangaskhan	$0.25	$0.50
❑	SR7	Hitmonlee	$2.00	$4.00						❑ 116	Horsea	$0.25	$0.50
❑	SR8	Raichu	$2.00	$4.00						❑ 117	Seadra	$0.25	$0.50
❑	SR9	Snorlax	$2.00	$4.00						❑ 118	Goldeen	$0.25	$0.50
❑	SR10	Venusaur	$2.00	$5.00						❑ 119	Seaking	$0.25	$0.50
										❑ 120	Staryu	$0.25	$0.50
										❑ 121	Starmie	$0.25	$0.50
										❑ 122	Mr. Mime	$0.25	$0.75
										❑ 123	Scyther	$0.25	$0.75
										❑ 124	Jynx	$0.25	$0.50
										❑ 125	Electabuzz	$0.25	$0.50

Burger King Pokémon cards

	Complete Set (151)	**$40.00**	**$75.00**
	Uncut sheets	**$3.00**	**$5.00**
❑	1 Bulbasaur	$1.00	$1.50
❑	2 Ivysaur	$0.50	$1.00
❑	3 Venusaur	$1.00	$2.00
❑	4 Charmander	$0.50	$1.00
❑	5 Charmeleon	$1.00	$2.00
❑	6 Charizard	$5.00	$10.00
❑	7 Squirtle	$0.50	$1.00
❑	8 Wartortle	$0.50	$1.00
❑	9 Blastoise	$2.00	$3.00
❑	10 Caterpie	$0.25	$0.50
❑	11 Metapod	$0.25	$0.50
❑	12 Butterfree	$0.25	$0.75
❑	13 Weedle	$0.25	$0.50
❑	14 Kakuna	$0.25	$0.50
❑	15 Beedrill	$0.25	$0.50
❑	16 Pidgey	$0.25	$0.50
❑	17 Pidegotto	$0.25	$0.50
❑	18 Pidgeot	$0.25	$0.50
❑	19 Rattata	$0.25	$0.50
❑	20 Raticate	$0.25	$0.50
❑	21 Spearow	$0.25	$0.50
❑	22 Fearow	$0.25	$0.50
❑	23 Ekans	$0.25	$0.50
❑	24 Arbok	$0.25	$0.50
❑	25 Pikachu	$1.00	$2.00
❑	26 Raichu	$0.50	$1.00
❑	27 Sandshrew	$0.25	$0.50
❑	28 Sandslash	$0.25	$0.50
❑	29 Nidoran-F	$0.25	$0.50
❑	30 Nidorina	$0.25	$0.50
❑	31 Nidoqueen	$0.25	$0.50
❑	32 Nidoran-M	$0.25	$0.50
❑	33 Nidorino	$0.25	$0.50
❑	34 Nidoking	$0.25	$0.50
❑	35 Clefairy	$0.25	$0.75
❑	36 Clefable	$0.25	$0.75
❑	37 Vulpix	$0.25	$0.50
❑	38 Ninetales	$0.25	$0.50
❑	39 Jigglypuff	$0.50	$1.50
❑	40 Wigglytuff	$0.25	$0.75
❑	41 Zubat	$0.25	$0.50
❑	42 Golbat	$0.25	$0.50
❑	43 Oddish	$0.25	$0.50
❑	44 Gloom	$0.25	$0.50
❑	45 Vileplume	$0.25	$0.50
❑	46 Paras	$0.25	$0.50
❑	47 Parasect	$0.25	$0.50
❑	48 Venonat	$0.25	$0.50
❑	49 Venomoth	$0.25	$0.50
❑	50 Diglett	$0.25	$0.50
❑	51 Dugtrio	$0.25	$0.50
❑	52 Meowth	$0.25	$0.75
❑	53 Persian	$0.25	$0.50
❑	54 Psyduck	$0.25	$0.50
❑	55 Golduck	$0.25	$0.50
❑	56 Mankey	$0.25	$0.50
❑	57 Primeape	$0.25	$0.50
❑	58 Growlithe	$0.25	$0.50
❑	59 Arcanine	$0.25	$0.50
❑	60 Poliwag	$0.25	$0.50
❑	61 Poliwhirl	$0.25	$0.50
❑	62 Poliwrath	$0.25	$0.50
❑	63 Abra	$0.25	$0.50
❑	64 Kadabra	$0.25	$0.50
❑	65 Alakazam	$0.50	$1.00
❑	66 Machop	$0.25	$0.50
❑	67 Machoke	$0.25	$0.50
❑	68 Machamp	$0.25	$0.50
❑	69 Bellsprout	$0.25	$0.50
❑	70 Weepinbell	$0.25	$0.50
❑	71 Victreebel	$0.25	$0.50
❑	72 Tentacool	$0.25	$0.50
❑	73 Tentacruel	$0.25	$0.50
❑	74 Geodude	$0.25	$0.50
❑	75 Graveler	$0.25	$0.50
❑	76 Golem	$0.25	$0.50
❑	77 Ponyta	$0.25	$0.50
❑	78 Rapidash	$0.25	$0.50
❑	79 Slowpoke	$0.25	$0.50
❑	80 Slowbro	$0.25	$0.50
❑	81 Magnemite	$0.25	$0.50
❑	82 Magneton	$0.25	$0.50
❑	83 Farfetch'd	$0.25	$0.50
❑	84 Doduo	$0.25	$0.50
❑	85 Dodrio	$0.25	$0.50
❑	86 Seel	$0.25	$0.50
❑	87 Dewgong	$0.25	$0.50
❑	88 Grimer	$0.25	$0.50
❑	89 Muk	$0.25	$0.50
❑	90 Shellder	$0.25	$0.50
❑	91 Cloyster	$0.25	$0.50
❑	92 Gastly	$0.25	$0.50
❑	93 Haunter	$0.25	$0.50
❑	94 Gengar	$0.25	$0.75
❑	95 Onix	$0.25	$0.50
❑	96 Drowzee	$0.25	$0.50
❑	97 Hypno	$0.25	$0.50
❑	98 Krabby	$0.25	$0.50
❑	99 Kingler	$0.25	$0.50
❑	100 Voltorb	$0.25	$0.50
❑	101 Electrode	$0.25	$0.50
❑	102 Exeggcute	$0.25	$0.50
❑	103 Exeggutor	$0.25	$0.50
❑	104 Cubone	$0.25	$0.50
❑	105 Marowak	$0.25	$0.50
❑	106 Hitmonlee	$0.25	$0.75
❑	107 Hitmonchan	$0.25	$0.75
❑	108 Lickitung	$0.25	$0.50
❑	109 Koffing	$0.25	$0.50
❑	110 Weezing	$0.25	$0.50
❑	111 Rhyhorn	$0.25	$0.50
❑	112 Rhydon	$0.25	$0.50
❑	113 Chansey	$0.25	$0.50
❑	114 Tangela	$0.25	$0.50
❑	115 Kangaskhan	$0.25	$0.50
❑	116 Horsea	$0.25	$0.50
❑	117 Seadra	$0.25	$0.50
❑	118 Goldeen	$0.25	$0.50
❑	119 Seaking	$0.25	$0.50
❑	120 Staryu	$0.25	$0.50
❑	121 Starmie	$0.25	$0.50
❑	122 Mr. Mime	$0.25	$0.75
❑	123 Scyther	$0.25	$0.75
❑	124 Jynx	$0.25	$0.50
❑	125 Electabuzz	$0.25	$0.50

❑ 126	Magmar	$0.25	$0.50
❑ 127	Pinsir	$0.25	$0.50
❑ 128	Tauros	$0.25	$0.50
❑ 129	Magikarp	$0.25	$0.50
❑ 130	Gyarados	$0.25	$0.50
❑ 131	Lapras	$0.25	$0.75
❑ 132	Ditto	$0.25	$0.50
❑ 133	Eevee	$0.25	$0.75
❑ 134	Vaporeon	$0.25	$0.75
❑ 135	Jolteon	$0.25	$0.75
❑ 136	Flareon	$0.50	$1.00
❑ 137	Porygon	$0.25	$0.50
❑ 138	Omanyte	$0.25	$0.50
❑ 139	Omastar	$0.25	$0.50
❑ 140	Kabuto	$0.25	$0.50
❑ 141	Kabutops	$0.25	$0.50
❑ 142	Aerodactyl	$0.75	$1.50
❑ 143	Snorlax	$0.25	$0.50
❑ 144	Articuno	$0.50	$1.00
❑ 145	Zapdos	$0.50	$1.00
❑ 146	Moltres	$0.25	$0.50
❑ 147	Dratini	$0.25	$0.50
❑ 148	Dragonair	$0.25	▲ $0.75
❑ 149	Dragonite	$0.75	$1.50
❑ 150	Mewtwo	$2.00	$4.00
❑ 151	Mew	$4.00	$7.00

Burger King 23K Cards

	Complete Set (6)	**$50.00**	**$70.00**
❑	Charizard	$15.00	$25.00
❑	Jigglypuff	$5.00	$10.00
❑	Mewtwo	$10.00	$15.00
❑	Pikachu	$10.00	$15.00
❑	Poliwhirl	$5.00	$10.00
❑	Togepi	$10.00	$16.00

Pokémon Snap Smart Cards Blockbuster Video

	Complete set (5 cards)	**$15.00**	**$20.00**
❑ NNO	Bulbasaur	$3.00	$5.00
❑ NNO	Charmander	$3.00	$5.00
❑ NNO	Jigglypuff	$3.00	$5.00
❑ NNO	Pikachu	$3.00	$6.00
❑ NNO	Squirtle	$3.00	$5.00

Pokémon TV Animation - Topps

Series 1 set (90 cards)	**$20.00**	**$35.00**
Ser.1 Unopened Box (36 packs)	**$40.00**	**$60.00**
Ser.1 Unopened Pack (8 cards)	**$2.00**	**$3.00**
Series 2 set (72 cards)	**$20.00**	**$30.00**
Ser.2 Unopened Box (36 packs)	**$45.00**	**$60.00**
Ser.2 Unopened Pack (8 cards)	**$2.00**	**$3.00**

***Foil Cards: 2X to 4X HI Column**

❑ 1	Bulbasaur	$0.10	$0.25
❑ 2	Ivysaur	$0.25	$0.50
❑ 3	Venusaur	$0.75	$1.50
❑ 4	Charmander	$0.50	$1.00
❑ 5	Charmeleon	$0.50	$1.00
❑ 6	Charizard	$1.00	$2.00
❑ 7	Squirtle	$0.50	$1.00
❑ 8	Wartortle	$0.25	$0.50
❑ 9	Blastoise	$1.00	$2.00
❑ 10	Caterpie	$0.10	$0.25
❑ 11	Metapod	$0.10	$0.25
❑ 12	Butterfree	$0.25	$0.50
❑ 13	Weedle	$0.10	$0.25
❑ 14	Kakuna	$0.10	$0.25
❑ 15	Beedrill	$0.10	$0.25
❑ 16	Pidgey	$0.10	$0.25
❑ 17	Pidgeotto	$0.10	$0.25
❑ 18	Pidgeot	$0.10	$0.25
❑ 19	Rattata	$0.10	$0.25
❑ 20	Raticate	$0.10	$0.25
❑ 21	Spearow	$0.10	$0.25
❑ 22	Fearow	$0.10	$0.25
❑ 23	Ekans	$0.10	$0.25
❑ 24	Arbok	$0.10	$0.25
❑ 25	Pikachu	$0.50	$1.00
❑ 26	Raichu	$0.25	$0.50
❑ 27	Sandshrew	$0.10	$0.25
❑ 28	Sandslash	$0.10	$0.25
❑ 29	Nidoran- F	$0.10	$0.25
❑ 30	Nidorina	$0.10	$0.25
❑ 31	Nidoqueen	$0.10	$0.25
❑ 32	Nidoran- M	$0.10	$0.25
❑ 33	Nidorino	$0.10	$0.25
❑ 34	Nidoking	$0.10	$0.25
❑ 35	Clefairy	$0.25	$0.50
❑ 36	Clefable	$0.25	$0.50
❑ 37	Vulpix	$0.10	$0.25
❑ 38	Ninetales	$0.10	$0.25
❑ 39	Jigglypuff	$0.25	$0.50
❑ 40	Wigglytuff	$0.25	$0.50
❑ 41	Zubat	$0.10	$0.25
❑ 42	Golbat	$0.10	$0.25
❑ 43	Oddish	$0.10	$0.25
❑ 44	Gloom	$0.10	$0.25
❑ 45	Vileplume	$0.10	$0.25
❑ 46	Paras	$0.10	$0.25
❑ 47	Parasect	$0.10	$0.25
❑ 48	Venonat	$0.10	$0.25
❑ 49	Venomoth	$0.10	$0.25

❑ 50	Diglett	$0.10	$0.25
❑ 51	Dugtrio	$0.10	$0.25
❑ 52	Meowth	$0.25	$0.50
❑ 53	Persian	$0.10	$0.25
❑ 54	Psyduck	$0.10	$0.25
❑ 55	Golduck	$0.10	$0.25
❑ 56	Mankey	$0.10	$0.25
❑ 57	Primeape	$0.10	$0.25
❑ 58	Growlithe	$0.10	$0.25
❑ 59	Arcanine	$0.10	$0.25
❑ 60	Poliwag	$0.10	$0.25
❑ 61	Poliwhirl	$0.10	$0.25
❑ 62	Poliwrath	$0.10	$0.25
❑ 63	Abra	$0.10	$0.25
❑ 64	Kadabra	$0.10	$0.25
❑ 65	Alakazam	$0.25	$0.50
❑ 66	Machop	$0.10	$0.25
❑ 67	Machoke	$0.10	$0.25
❑ 68	Machamp	$0.10	$0.25
❑ 69	Bellsprout	$0.10	$0.25
❑ 70	Weepinbell	$0.10	$0.25
❑ 71	Victreebel	$0.10	$0.25
❑ 72	Tentacool	$0.10	$0.25
❑ 73	Tentacruel	$0.10	$0.25
❑ 74	Geodude	$0.10	$0.25
❑ 75	Graveler	$0.10	$0.25
❑ 76	Golem	$0.10	$0.25
❑ 77	Ponyta	$0.10	$0.25
❑ 78	Rapidash	$0.10	$0.25
❑ 79	Slowpoke	$0.10	$0.25
❑ 80	Slowbro	$0.10	$0.25
❑ 81	Magnemite	$0.10	$0.25
❑ 82	Magneton	$0.10	$0.25
❑ 83	Farfetch'd	$0.10	$0.25
❑ 84	Doduo	$0.10	$0.25
❑ 85	Dodrio	$0.10	$0.25
❑ 86	Seel	$0.10	$0.25
❑ 87	Dewgong	$0.10	$0.25
❑ 88	Grimer	$0.10	$0.25
❑ 89	Muk	$0.10	$0.25

❑ 90	Shellder	$0.10	$0.25
❑ 91	Cloyster	$0.10	$0.25
❑ 92	Gastly	$0.10	$0.25
❑ 93	Haunter	$0.10	$0.25
❑ 94	Gengar	$0.10	$0.25
❑ 95	Onix	$0.10	$0.25
❑ 96	Drowzee	$0.10	$0.25
❑ 97	Hypno	$0.10	$0.25
❑ 98	Krabby	$0.10	$0.25
❑ 99	Kingler	$0.10	$0.25
❑ 100	Voltorb	$0.10	$0.25
❑ 101	Electrode	$0.10	$0.25
❑ 102	Exeggcute	$0.10	$0.25
❑ 103	Exeggutor	$0.10	$0.25
❑ 104	Cubone	$0.10	$0.25
❑ 105	Marowak	$0.10	$0.25
❑ 106	Hitmonlee	$0.10	$0.25
❑ 107	Hitmonchan	$0.10	$0.25
❑ 108	Lickitung	$0.10	$0.25
❑ 109	Koffing	$0.10	$0.25
❑ 110	Weezing	$0.10	$0.25
❑ 111	Rhyhorn	$0.10	$0.25
❑ 112	Rhydon	$0.10	$0.25
❑ 113	Chansey	$0.10	$0.25
❑ 114	Tangela	$0.10	$0.25
❑ 115	Kangaskhan	$0.10	$0.25
❑ 116	Horsea	$0.10	$0.25

Dija-know? Pokémon TCG cards are now produced in six different languages.

❑ 117	Seadra	$0.10	$0.25
❑ EP1	Pokémon--I Choose You	$0.10	$0.25
❑ EP2	Pokémon Emergency	$0.10	$0.25
❑ EP3	Ash Catches a Pokémon	$0.10	$0.25
❑ EP4	Challenge of the Samurai	$0.10	$0.25
❑ EP5	Showdown in Pewter City	$0.10	$0.25
❑ EP6	Clefairy and the Moon Stone	$0.10	$0.25
❑ EP7	Water Flowers of Cerulean City	$0.10	$0.25
❑ EP8	Path to the Pokémon League	$0.10	$0.25
❑ EP9	School of hard knocks	$0.10	$0.25
❑ EP10	Bulbasaur and Hidden Village	$0.10	$0.30
❑ EP11	Charmander The Stray Pokémon	$0.10	$0.30
❑ EP12	Here Comes the Squirtle Squad	$0.10	$0.25
❑ EP13	Mystery at the Lighthouse	$0.10	$0.25
❑ EP14	Electric Shock Showdown	$0.10	$0.25
❑ EP15	Battle Aboard the St. Anne	$0.10	$0.25

❑ EP16	Pokémon Shipwreck	$0.10	$0.25
❑ EP17	Island of the Giant Pokémon	$0.10	$0.25
❑ EP18	Tentacool and Tentacruel	$0.10	$0.25
❑ EP19	The Ghost of Maiden Peak	$0.10	$0.25
❑ EP20	Bye, Bye Butterfree	$0.10	$0.25
❑ EP21	Abra and the Psychic Showdown	$0.10	$0.25
❑ EP22	The Tower of Terror	$0.10	$0.25
❑ EP23	Haunter vs. Kadbra	$0.10	$0.25
❑ EP24	Primeape Goes Bananas	$0.10	$0.25
❑ EP25	Pokémon Scent Station	$0.10	$0.25
❑ HV1	Ash	$0.25	$0.75
❑ HV2	Jesse	$0.10	$0.25
❑ HV3	Todd	$0.10	$0.25
❑ HV4	James	$0.10	$0.25
❑ HV5	Cassidy	$0.10	$0.25
❑ TV1	Ash Ketchum	$0.25	$0.75
❑ TV2	Pikachu	$0.50	$1.00
❑ TV3	Misty	$0.25	$0.50
❑ TV4	Brock	$0.10	$0.25
❑ TV5	Staryu	$0.10	$0.25
❑ TV6	Geodude	$0.10	$0.25
❑ TV7	Professor Oak	$0.25	$0.50
❑ TV8	Gary Oak	$0.10	$0.25
❑ TV9	Jesse	$0.10	$0.25
❑ TV10	James	$0.10	$0.25
❑ TV11	Meowth	$0.25	$0.50
❑ TV12	Ekans/Arbok	$0.10	$0.25
❑ TV13	Koffing/Weezing	$0.10	$0.25
❑ NNO	Checklist Series 1	$0.25	$0.50
❑ NNO	Checklist Series 2	$0.10	$0.25

Pokémon TV Animation Clear Cards Topps

	Complete Set (5)	**$15.00**	**$25.00**
	Ser.2 Pack Odds 1:9		
❑ PC1	Pikachu	$5.00	$8.00
❑ PC2	Bulbasaur	$3.00	$5.00
❑ PC3	Charizard	$6.00	$10.00
❑ PC4	Squirtle	$3.00	$5.00
❑ PC5	Mewtwo	$3.00	$6.00

Pokémon TV Animation

Die-Cut Embossed Topps

	Complete Set (12)	**$22.00**	**$40.00**
	Ser.2 pack Odds 1:12		
❑ EV1	Caterpie	$2.00	$4.00
❑ EV2	Metapod	$2.00	$4.00
❑ EV3	Butterfree	$2.00	$4.00
❑ EV4	Oddish	$2.00	$4.00
❑ EV5	Gloom	$2.00	$4.00
❑ EV6	Vileplume	$2.00	$4.00
❑ EV7	Abra	$3.00	$5.00
❑ EV8	Kadabra	$3.00	$5.00
❑ EV9	Alakazam	$3.00	$5.00
❑ EV10	Pidgey	$2.00	$4.00
❑ EV11	Pidgeotto	$2.00	$4.00
❑ EV12	Pidgeot	$2.00	$4.00

Pokémon TV Animation Foil - Topps

	Series 1 Foil Parallel set (90 cards)	**▲ $70.00**	**▲ $100.00**
	Series 2 Foil Parallel set (72 cards)	**▲ $60.00**	**▲ $80.00**
❑ 1	Bulbasaur	$1.00	$2.00
❑ 2	Ivysaur	$0.50	$1.00
❑ 3	Venusaur	$1.25	$3.00
❑ 4	Charmander	$1.00	$2.00
❑ 5	Charmeleon	$1.00	$2.00
❑ 6	Charizard	$7.00	$12.00
❑ 7	Squirtle	$1.00	$2.00
❑ 8	Wartortle	$0.50	$1.00
❑ 9	Blastoise	$2.00	$5.00
❑ 10	Caterpie	$0.25	$0.50
❑ 11	Metapod	$0.25	$0.50
❑ 12	Butterfree	$0.50	$1.00
❑ 13	Weedle	$0.25	$0.50
❑ 14	Kakuna	$0.25	$0.50
❑ 15	Beedrill	$0.25	$0.50
❑ 16	Pidgey	$0.25	$0.50
❑ 17	Pidgeotto	$0.25	$0.50
❑ 18	Pidgeot	$0.25	$0.50
❑ 19	Rattata	$0.25	$0.50
❑ 20	Raticate	$0.25	$0.50
❑ 21	Spearow	$0.25	$0.50
❑ 22	Fearow	$0.25	$0.50
❑ 23	Ekans	$0.25	$0.50
❑ 24	Arbok	$0.25	$0.50

❑ 25	Pikachu	$1.00	$2.00
❑ 26	Raichu	$0.50	$1.00
❑ 27	Sandshrew	$0.25	$0.50
❑ 28	Sandslash	$0.25	$0.50
❑ 29	Nidoran- F	$0.25	$0.50
❑ 30	Nidorina	$0.25	$0.50
❑ 31	Nidoqueen	$0.25	$0.50
❑ 32	Nidoran- M	$0.25	$0.50
❑ 33	Nidorino	$0.25	$0.50
❑ 34	Nidoking	$0.25	$0.50
❑ 35	Clefairy	$0.25	$0.50
❑ 36	Clefable	$0.25	$0.50
❑ 37	Vulpix	$0.25	$0.50
❑ 38	Ninetales	$0.25	$0.50
❑ 39	Jigglypuff	$0.50	$1.00
❑ 40	Wigglytuff	$0.25	$0.50
❑ 41	Zubat	$0.25	$0.50
❑ 42	Golbat	$0.25	$0.50
❑ 43	Oddish	$0.25	$0.50
❑ 44	Gloom	$0.25	$0.50
❑ 45	Vileplume	$0.25	$0.50
❑ 46	Paras	$0.25	$0.50

❑ 47	Parasect	$0.25	$0.50
❑ 48	Venonat	$0.25	$0.50
❑ 49	Venomoth	$0.25	$0.50
❑ 50	Diglett	$0.25	$0.50
❑ 51	Dugtrio	$0.25	$0.50
❑ 52	Meowth	$0.50	$1.00
❑ 53	Persian	$0.25	$0.50
❑ 54	Psyduck	$0.25	$0.50
❑ 55	Golduck	$0.25	$0.50
❑ 56	Mankey	$0.25	$0.50
❑ 57	Primeape	$0.25	$0.50
❑ 58	Growlithe	$0.25	$0.50
❑ 59	Arcanine	$0.25	$0.50
❑ 60	Poliwag	$0.25	$0.50
❑ 61	Poliwhirl	$0.25	$0.50
❑ 62	Poliwrath	$0.25	$0.50
❑ 63	Abra	$0.25	$0.50
❑ 64	Kadabra	$0.25	$0.50
❑ 65	Alakazam	$0.50	$1.00
❑ 66	Machop	$0.25	$0.50
❑ 67	Machoke	$0.25	$0.50
❑ 68	Machamp	$0.25	$0.50
❑ 69	Bellsprout	$0.25	$0.50
❑ 70	Weepinbell	$0.25	$0.50
❑ 71	Victreebel	$0.25	$0.50
❑ 72	Tentacool	$0.25	$0.50
❑ 73	Tentacruel	$0.25	$0.50
❑ 74	Geodude	$0.25	$0.50
❑ 75	Graveler	$0.25	$0.50
❑ 76	Golem	$0.25	$0.50
❑ 77	Ponyta	$0.25	$0.50
❑ 78	Rapidash	$0.25	$0.50
❑ 79	Slowpoke	$0.25	$0.50
❑ 80	Slowbro	$0.25	$0.50
❑ 81	Magnemite	$0.25	$0.50
❑ 82	Magneton	$0.25	$0.50
❑ 83	Farfetch'd	$0.25	$0.50
❑ 84	Doduo	$0.25	$0.50
❑ 85	Dodrio	$0.25	$0.50
❑ 86	Seel	$0.25	$0.50
❑ 87	Dewgong	$0.25	$0.50
❑ 88	Grimer	$0.25	$0.50
❑ 89	Muk	$0.25	$0.50
❑ 90	Shellder	$0.25	$0.50
❑ 91	Cloyster	$0.25	$0.50
❑ 92	Gastly	$0.25	$0.50
❑ 93	Haunter	$0.25	$0.50
❑ 94	Gengar	$0.25	$0.50
❑ 95	Onix	$0.25	$0.50

❑ 96	Drowzee		
❑ 97	Hypno		
❑ 98	Krabby		
❑ 99	Kingler		
❑ 100	Voltorb		
❑ 101	Electrode		
❑ 102	Exeggcute		
❑ 103	Exeggutor		
❑ 104	Cubone		
❑ 105	Marowak		
❑ 106	Hitmonlee		
❑ 107	Hitmonchan		
❑ 108	Lickitung		
❑ 109	Koffing		
❑ 110	Weezing		
❑ 111	Rhyhorn		

❑ 112	Rhydon	$0.25	$0.50
❑ 113	Chansey	$0.25	$0.50
❑ 114	Tangela	$0.25	$0.50
❑ 115	Kangaskhan	$0.25	$0.50
❑ 116	Horsea	$0.25	$0.50
❑ 117	Seadra	$0.25	$0.50
❑ EP1	Pokémon--I Choose You	$0.25	$0.50
❑ EP2	Pokémon Emergency	$0.25	$0.50
❑ EP3	Ash Catches a Pokémon	$0.25	$0.50
❑ EP4	Challenge of the Samurai	$0.25	$0.50
❑ EP5	Showdown in Pewter City	$0.25	$0.50
❑ EP6	Clefairy and the Moon Stone	$0.25	$0.50
❑ EP7	Water Flowers of Cerulean City	$0.25	$0.50

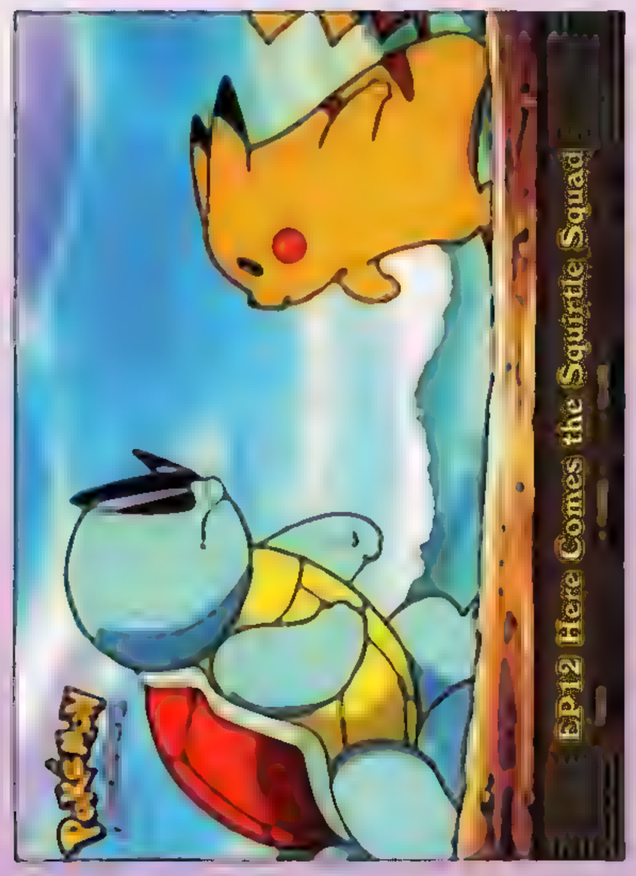

❑ EP8	Path to the Pokémon League		
❑ EP9	School of hard knocks		
❑ EP10	Bulbasaur and Hidden Village		

❑ EP11	Charmander The Stray Pokémon		$0.50
❑ EP12	Here Comes the Squirtle Squad		$0.50
❑ EP13	Mystery at the Lighthouse		$0.50
❑ EP14	Electric Shock Showdown		$0.50
❑ EP15	battle Aboard the St.Anne		$0.50
❑ EP16	Pokémon Shipwreck		$0.50
❑ EP17	Island of the Giant Pokémon		$0.50
❑ EP18	Tentacool and Tentacruel		$0.50
❑ EP19	The Ghost of Maiden Peak		$0.50
❑ EP20	Bye, Bye Butterfree		$0.50
❑ EP21	Abra and the Psychic Showdown		$0.50
❑ EP22	The Tower of Terror		$0.50
❑ EP23	Haunter vs. Kadbra		$0.50
❑ EP24	Primeape Goes Bananas		$0.50
❑ EP25	Pokémon Scent Station		$0.50
❑ HV1	Ash		$0.50
❑ HV2	Jesse		$0.50
❑ HV3	Todd		$0.50
❑ HV4	James		$0.50
❑ HV5	Cassidy		$0.50
❑ TV1	Ash Ketchum		$1.00
❑ TV2	Pikachu		$2.00
❑ TV3	Misty		$0.50
❑ TV4	Brock	$0.25	$0.50
❑ TV5	Staryu	$0.25	$0.50
❑ TV6	Geodude	$0.25	$0.50
❑ TV7	Professor Oak	$0.25	$0.50
❑ TV8	Gary Oak	$0.25	$0.50
❑ TV9	Jesse	$0.25	$0.50
❑ TV10	James	$0.25	$0.50
❑ TV11	Meowth	$0.25	$0.50
❑ TV12	Ekans/Arbok	$0.25	$0.50
❑ TV13	Koffing/Weezing	$0.25	$0.50

Pokémon TV Animation Stick-ons Topps

Complete Set (10)	**$6.00**	**$12.00**
Ser.2 pack Odds 1:6		

❑ 1	Wartortle	▼ $0.25	$2.00
❑ 2	Geodude	$0.50	$1.00
❑ 3	Nidoking	$0.50	$1.00
❑ 4	Pikachu	$1.00	$2.00
❑ 5	Poliwhirl	$0.50	$1.00
❑ 6	Rattata	$0.50	$1.00
❑ 7	Arbok	$0.50	$1.00
❑ 8	Charmander	$1.00	$2.00
❑ 9	Ditto	$0.50	$1.00
❑ 10	Jigglypuff	$1.00	$2.00

Pokémon TV Chrome Topps

Complete Set (78)	**$50.00**	**$80.00**
Series 1 Unopened Box (36 packs)	**$65.00**	**$100.00**
Series 1 Unopened Packs (5 cards)	**$3.75**	**$5.00**

❑ 1	Bulbasaur	$1.00	$2.00
❑ 2	Ivysaur	$0.50	$1.00
❑ 3	Venusaur	$1.00	$2.00
❑ 4	Charmander	$1.00	$2.00
❑ 5	Charmeleon		$2.00
❑	Charizard		$10.00
❑	Squirtle		$2.00
❑	Wartortle		$1.00
❑	Blastoise		$4.00
❑	Caterpie		$0.50
❑	Metapod		$0.50
❑	Butterfree		$1.00
❑	Weedle		$0.50
❑	Kakuna		$0.50
❑	Beedrill		$0.50
❑	Pidgey		$0.50
❑	Pidgeotto		$0.50
❑	Pidgeot		$0.50
❑	Rattata		$0.50
❑	Raticate		$0.50
❑	Spearow		$0.50
❑	Fearow		$0.50
❑	Ekans		$0.50
❑	Arbok		$0.50
❑	Pikachu		$2.00
❑	Raichu		$1.00

❑ 27	Sandshrew	$0.25	$0.50
❑ 28	Sandslash	$0.25	$0.50
❑ 29	Nidoran- F	$0.25	$0.50
❑ 30	Nidorina	$0.25	$0.50
❑ 31	Nidoqueen	$0.25	$0.50
❑ 32	Nidoran- M	$0.25	$0.50
❑ 33	Nidorino	$0.25	$0.50
❑ 34	Nidoking	$0.25	$0.50
❑ 35	Clefairy	$0.50	$1.00
❑ 36	Clefable	$0.50	$1.00
❑ 37	Vulpix	$0.25	$0.50
❑ 38	Ninetales	$0.25	$0.50
❑ 39	Jigglypuff	$0.50	$1.00
❑ 40	Wigglytuff	$0.50	$1.00
❑ 41	Zubat	$0.25	$0.50
❑ 42	Golbat	$0.25	$0.50

❑ 43	Oddish		
❑ 44	Gloom		
❑ 45	Vileplume		
❑ 46	Paras		
❑ 47	Parasect		
❑ 48	Venonat		
❑ 49	Venomoth		
❑ 50	Diglett		
❑ 51	Dugtrio		
❑ 52	Meowth		
❑ 53	Persian		
❑ 54	Psyduck		
❑ 55	Golduck		
❑ 56	Mankey		
❑ 57	Primeape		
❑ 58	Growlithe		
❑ 59			
❑ 60			
❑ 61			
❑ 62	Poliwrath		
❑ 63			
❑ 64			
❑ 65	Alakazam		
❑ 66	Machop		
❑ 67	Machoke		
❑ 68	Machamp		
❑ 69	Bellsprout		
❑ 70	Weepinbell		
❑ 71	Victreebel (holo) (R)	$10.00	
❑ 78	Rapidash (U)	$0.75	
❑ 85	Dodrio (U)	$0.75	
❑ 101	Electrode (holo) (R)	$7.00	
❑ 102	Exeggcute (C)	$0.25	
❑ 103	Exeggutor (U)	$0.75	
❑ 104	Cubone (C)	$0.25	
❑ 105	Marowak (U)	$0.50	
❑ 108	Lickitung (U)	$0.75	
❑ 111	Rhyhorn (C)	$0.25	
❑ 112	Rhydon (U)	$0.50	
❑ 115	Kangaskhan (holo) (R)	$10.00	

Dija-know? Hoohoo's Hypnosis attack puts the Defending Pokémon to sleep.

❑ 118	Goldeen (C)	$0.25	$0.50
❑ 119	Seaking (U)	$0.50	$1.00
❑ 122	Mr Mime (holo) (R)	$10.00	$15.00
❑ 123	Scyther (holo) (R)	$12.00	$18.00
❑ 127	Pinsir (holo) (R)	$10.00	$15.00
❑ 128	Tauros (U)	$0.50	$1.00
❑ 133	Eevee (C)	$0.25	$0.75
❑ 134	Vaporeon (holo) (R)	$10.00	$16.00
❑ 135	Jolteon (holo) (R)	$10.00	$15.00
❑ 136	Flareon (holo) (R)	$12.00	$18.00
❑ 143	Snorlax (holo) (R)	$10.00	$15.00
❑ NNO	Trainer: Poké Ball (C)	$0.25	$0.50

Sparkle

Complete Set (78)
Values are 1.5 X regular card Hi Column

Spectra

Complete Set (78)
Values are 3 X regular card Hi Column

Tekno

Complete Set (78)
Values are 5 X regular card Hi Column

Pokémon: The First Movie - Topps

Complete Set (72)	**$18.00**	**$25.00**
Foil Parallel Set (72)	**$60.00**	**$100.00**
Evolutions Die-cut Embossed Set (12)	**$35.00**	**$60.00**
Unopened Box (36)	**$55.00**	**$70.00**
Unopened Pack (7 cards 1 sticker)	**$2.00**	**$3.50**

❑ 1	Legends	$0.10	$0.30
❑ 2	Awakening	$0.10	$0.30
❑ 3	Consciousness/Congratulations	$0.10	$0.30
❑ 4	Leaving the nest	$0.10	$0.30
❑ 5	The Proposition	$0.10	$0.30
❑ 6	Mechanical Mewtwo	$0.25	$0.50
❑ 7	Trying out the new toy	$0.10	$0.30
❑ 8	Rebellion	$0.10	$0.30
❑ 9	Ask and company	$0.10	$0.30
❑ 10	Battle before lunch	$0.10	$0.30
❑ 11	Donfan	$0.25	$0.50
❑ 12	The Nefarious Team Rocket	$0.10	$0.30
❑ 13	The Invitation	$0.10	$0.30
❑ 14	Marina in chaos	$0.10	$0.30
❑ 15	The Tempest	$0.10	$0.30
❑ 16	A call to arms	$0.10	$0.30
❑ 17	Underwater adventure	$0.10	$0.30
❑ 18	The temple of Mewtwo	$0.10	$0.30
❑ 19	The stairwell	$0.10	$0.30
❑ 20	The best of the best	$0.10	$0.30
❑ 21	Introductions	$0.10	$0.30
❑ 22	The Trainer's failure	$0.10	$0.30
❑ 23	Meowth times two	$0.10	$0.30
❑ 24	The story of Mewtwo	$0.25	$0.50
❑ 25	The battle of the champions	$0.10	$0.30
❑ 26	Round one equals defeat	$0.10	$0.30
❑ 27	Stealing Pokémon	$0.10	$0.30
❑ 28	The chase for Pikachu	$0.10	$0.30
❑ 29	Clones	$0.10	$0.30
❑ 30	Rescuing Pikachu	$0.10	$0.30
❑ 31	Reunited!	$0.10	$0.30
❑ 32	The battle renewed	$0.10	$0.30
❑ 33	Psychic showdown	$0.10	$0.30
❑ 34	The ultimate match	$0.10	$0.30
❑ 35	The fight rages	$0.10	$0.30
❑ 36	Ash's sacrifice	$0.10	$0.30
❑ 37	The tears of Pokémon	$0.10	$0.30
❑ 38	The rebirth of Ash	$0.10	$0.30
❑ 39	Farewell	$0.10	$0.30
❑ 40	Like it never happened	$0.10	$0.30
❑ 41	The future looks bright	$0.10	$0.30
❑ 42	Pikachu's Vacation	$0.10	$0.30
❑ 43	Don't cry Togepi	$0.25	$0.50
❑ 44	Looks like trouble	$0.10	$0.30
❑ 45	Togepi in trouble	$0.25	$0.50
❑ 46	Peacemaker Pikachu	$0.10	$0.30
❑ 47	The water race is on	$0.10	$0.30
❑ 48	Racing cheek to cheek	$0.25	$0.50
❑ 49	Rest and Relaxation at last	$0.10	$0.30
❑ 50	The tail end of the race	$0.10	$0.30
❑ 51	Trapped Charizard	$0.50	$0.75
❑ 52	Everyone pull	$0.10	$0.30
❑ 53	C'mon we need your help	$0.10	$0.30

❑ 54	Teamwork	$0.10	$0.30
❑ 55	Success	$0.10	$0.30
❑ 56	Better than ever	$0.10	$0.30
❑ 57	Playtime	$0.10	$0.30
❑ 58	A great day	$0.10	$0.30
❑ 59	New friends and farewells	$0.10	$0.30
❑ E1	Bulbasaur	$0.50	$1.00
❑ E2	Ivysaur	$0.50	$0.75
❑ E3	Venusaur	$0.50	$1.00
❑ E4	Charmander	$0.50	$1.00
❑ E5	Charmeleon	$0.50	$1.00
❑ E6	Charizard	$2.00	$4.00
❑ E7	Squirtle	$0.50	$1.00
❑ E8	Wartortle	$0.50	$0.75
❑ E9	Blastoise	$1.00	$2.00
❑ E10	Dratini	$0.25	$0.50
❑ E11	Dragonair	$0.25	$0.50
❑ E12	Dragonite	$0.50	$0.75
❑ NNO	Checklist	$0.25	$0.50

Pokémon: The First Movie Topps Foil

Complete Set (72)

❑ 1	Legends	$0.25	$0.50

❑ 2	Awakening	$0.25	$0.50
❑ 3	Consciousness/Congrats	$0.25	$0.50
❑ 4	Leaving the nest	$0.25	$0.50
❑ 5	The Proposition	$0.25	$0.50
❑ 6	Mechanical Mewtwo	$0.25	$0.50
❑ 7	Trying out the new toy	$0.25	$0.50
❑ 8	Rebellion	$0.25	$0.50
❑ 9	Ask and company	$0.25	$0.50
❑ 10	Battle before lunch	$0.25	$0.50
❑ 11	Donfan	$0.25	$0.50
❑ 12	The Nefarious Team Rocket	$0.25	$0.50
❑ 13	The Invitation	$0.25	$0.50
❑ 14	Marina in chaos	$0.25	$0.50
❑ 15	The Tempest	$0.25	$0.50
❑ 16	A call to arms	$0.25	$0.50
❑ 17	Underwater adventure	$0.25	$0.50
❑ 18	The temple of Mewtwo	$0.25	$0.50
❑ 19	The stairwell	$0.25	$0.50
❑ 20	The best of the best	$0.25	$0.50
❑ 21	Introductions	$0.25	$0.50
❑ 22	The Trainer's failure	$0.25	$0.50
❑ 23	Meowth times two	$0.25	$0.50
❑ 24	The story of Mewtwo	$0.25	$0.50
❑ 25	The battle of the champions	$0.25	$0.50
❑ 26	Round one equals defeat	$0.25	$0.50
❑ 27	Stealing Pokémon	$0.25	$0.50
❑ 28	The chase for Pikachu	$0.25	$0.50
❑ 29	Clones	$0.25	$0.50
❑ 30	Rescuing Pikachu	$0.25	$0.50
❑ 31	Reunited!	$0.25	$0.50
❑ 32	The battle renewed	$0.25	$0.50
❑ 33	Psychic showdown	$0.25	$0.50
❑ 34	The ultimate match	$0.25	$0.50
❑ 35	The fight rages	$0.25	$0.50
❑ 36	Ash's sacrifice	$0.25	$0.50
❑ 37	The tears of Pokémon	$0.25	$0.50
❑ 38	The rebirth of Ash	$0.25	$0.50
❑ 39	Farewell	$0.25	$0.50
❑ 40	Like it never happened	$0.25	$0.50
❑ 41	The future looks bright	$0.25	$0.50
❑ 42	Pikachu's Vacation	$0.25	$0.50
❑ 43	Don't cry Togepi	$0.25	$0.50
❑ 44	Looks like trouble	$0.25	$0.50
❑ 45	Togepi in trouble	$0.25	$0.50
❑ 46	Peacemaker Pikachu	$0.25	$0.50
❑ 47	The water race is on	$0.25	$0.50
❑ 48	Racing cheek to cheek	$0.25	$0.50
❑ 49	Rest and Relaxation at last	$0.25	$0.50
❑ 50	The tail end of the race	$0.25	$0.50
❑ 51	Trapped Charizard	$0.25	$0.50
❑ 52	Everyone pull	$0.25	$0.50
❑ 53	C'mon we need your help	$0.25	$0.50
❑ 54	Teamwork	$0.25	$0.50
❑ 55	Success	$0.25	$0.50
❑ 56	Better than ever	$0.25	$0.50
❑ 57	Playtime	$0.25	$0.50
❑ 58	A great day	$0.25	$0.50
❑ 59	New friends and farewells	$0.25	$0.50

❑	Bulbasaur	$1.00	[illegible]	
❑	Ivysaur	$0.75	[illegible]	
❑	Venusaur	$1.00	[illegible]	
❑	Charmander	$1.00	[illegible]	
❑	Charmeleon	$1.00	[illegible]	
❑	Charizard	$4.00	[illegible]	
❑	Squirtle	$1.00	[illegible]	
❑	Wartortle	$0.75	[illegible]	
❑	Blastoise	$2.00	[illegible]	
❑	Dratini	$0.50	[illegible]	
❑	Dragonair	$0.50	[illegible]	
❑	Dragonite	$0.75	[illegible]	
❑	Checklist	$0.50	[illegible]	

Pokemon: The First Movie Stickers Topps

	Complete Set (18)	**$10.00**	**$18.00**
❑ 1	Pidgeotto, Rattata, Sandshrew, Jigglypuff, Poliwag, Bellsprout	$0.50	[illegible]
❑ 2	Ekans, Koffing, Weezing, Arbok, Mewoth, Persian	$0.50	[illegible]
❑ 3	Starmie, Staryu, Seel, Psyduck, Tentacool, Tentacruel	$0.50	[illegible]
❑ 4	Onix, Zubat, Farfetch'd, Cubone, Chansey,Eevee	$0.50	[illegible]
❑ 5	Scyther, Lapras, Snorlax, Gloom, Clefairy,Mankey	$0.50	$1.00
❑ 6	Nidoran-F, Electrode, Jolteon, Machop Vulpix, Venonat	$0.50	$0.75
❑ 7	Pikachu, Pikachu, Raichu	$1.00	$2.00
❑ 8	Squirtle, Wartortle, Blastoise	$1.00	$2.00
❑ 9	Charmander, Charmeleon, Charizard	$2.00	$4.00
❑ 10	Bulbasaur, Ivysaur, Venusaur	$1.00	$2.00
❑ 11	Caterpie, Metapod, Butterfree	$0.50	$1.00
❑ 12	Geodude, Graveller, Golem	$0.50	$0.75
❑ 13	Pikachu	$0.50	$1.00
❑ 14	Squirtle	$0.50	$1.00
❑ 15	Bulbasaur	$0.50	$1.00
❑ 16	Charmander	$0.50	$1.00
❑ 17	Meowth	$0.50	$1.00
❑ 18	Pikachu	$0.50	$1.00

Pokémon: Electric Pikachu Boogaloo Viz Comics

❑	Issue #1	$3.50	$5.00
❑	Issue #2	$2.75	$3.25
❑	Issue #3	$2.75	$3.25

Pokémon: Electric Tale of Pikachu Viz Comics

❑	Issue #1 (First printing)	$5.00	$8.00
❑	Issue #1 (Other printings)	$3.50	$5.00
❑	Issue #2	$3.50	$5.00
❑	Issue #3	$3.00	$4.00
❑	Issue #4	$3.00	$4.00

Pokémon: Pikachu Shocks Back Viz Comics

❑	Issue #1	$3.50	$5.00
❑	Issue #2	$3.50	[illegible]
❑	Issue #3	$3.00	[illegible]
❑	Issue #4	$3.00	[illegible]

Burger King Bean Bags

Complete Set (8)

❑	Butterfree	[illegible]	[illegible]
❑	Golbat	[illegible]	[illegible]
❑	Gyarados	[illegible]	[illegible]
❑	Meowth	[illegible]	[illegible]
❑	Oddish	[illegible]	[illegible]
❑	Poliwhirl	[illegible]	[illegible]
❑	Snorlax	[illegible]	[illegible]
❑	Togepi	[illegible]	[illegible]

Burger King Keychains

Complete Set (13)

❑	Cubone	[illegible]	[illegible]
❑	Dragonite	[illegible]	[illegible]

❑	Electabuzz	[illegible]	[illegible]
❑	Geodude	[illegible]	[illegible]
❑	Hitmonlee	[illegible]	[illegible]
❑	Kangaskhan	[illegible]	[illegible]
❑	Muk	[illegible]	[illegible]
❑	Nidorino	[illegible]	[illegible]
❑	Nidoking	[illegible]	[illegible]
❑	Nidoqueen	[illegible]	[illegible]
❑	Sandshrew	[illegible]	[illegible]
❑	Sandslash	[illegible]	[illegible]
❑	Vileplume	[illegible]	[illegible]

Burger King Launchers

Complete Set (9)

❑	Arcanine	[illegible]	[illegible]
❑	Bulbasaur	[illegible]	[illegible]
❑	Lapras	[illegible]	[illegible]
❑	Nidoran-M	[illegible]	[illegible]
❑	Rapidash	[illegible]	[illegible]
❑	Rhyhorn	[illegible]	[illegible]
❑	Slowpoke	[illegible]	[illegible]
❑	Tauros	[illegible]	[illegible]
❑	Venusaur	[illegible]	[illegible]

Burger King Light-ups

Complete Set (5)

❑	Charmander	[illegible]	[illegible]
❑	Gengar	[illegible]	[illegible]
❑	Mew	[illegible]	[illegible]

❑	Mew [illegible]	[illegible]	[illegible]
❑	Raichu	[illegible]	[illegible]

Burger King Rev-tops

Complete Set (12)

❑	Chansey	$2.00	$4.00
❑	Clefairy	$3.00	$5.00
❑	Digett	$3.00	$5.00

❑	Ditto	$3.00	$5.00
❑	Golem	$2.00	$4.00
❑	Graveler	$3.00	$5.00
❑	Jigglypuff	$4.00	▲ $6.00
❑	Koffing	$3.00	$5.00
❑	Magnemite	$3.00	$5.00
❑	Tangela	$3.00	$5.00
❑	Venonat	▼ $2.00	$3.00
❑	Voltorb	▼ $2.00	$3.00

Burger King Squirters

Complete Set (9)

❑	Blastoise	$3.00	$6.00
❑	Kabuto	$2.00	$4.00
❑	Poliwag	$2.00	$4.00
❑	Poliwrath	$2.00	$4.00
❑	Psyduck	$2.00	$4.00
❑	Seadra	$2.00	$4.00
❑	Shellder	$2.00	$4.00
❑	Squirtle	$3.00	$6.00
❑	Tentacruel	$2.00	$4.00

Burger King Talking Pikachu

❑	Talking Pikachu	$15.00	$20.00

Poké Ball Blasters Hasbro

❑	Charmander, Charmeleon, Charizard w/red BattPoke	$10.00	$18.00
❑	Charmander, Charmeleon, Charizard w/purple BattPoke	$7.00	$12.00
❑	Pikachu, Pikachu, Pikachu w/red BattPoke	$6.00	$8.00
❑	Pikachu, Pikachu, Pikachu w/purple BattPoke	$6.00	$10.00
❑	Poliwag, Poliwhirl, Poliwrath w/red BattPoke	$6.00	$9.00
❑	Poliwag, Poliwhirl, Poliwrath w/purple BattPoke	$6.00	$9.00
❑	Scyther, Chansey, Pikachu w/purple BattPoke	$10.00	$12.00
❑	Squirtle, Wartortle, Blastoise w/red BattPoke	$8.00	$12.00
❑	Squirtle, Wartortle, Blastoise w/purple BattPoke	$7.00	$10.00

Pokémon Battle Figures - Hasbro

❑	Clefable , Clefairy	$6.00	$9.00
❑	Drowzee , Hypno	$7.00	$10.00
❑	Eevee , Flareon	$12.00	$18.00
❑	Fearow , Spearow	$6.00	$9.00
❑	Geodude , Golem	$6.00	$9.00
❑	Gloom , Vileplume	$6.00	$9.00
❑	Golduck , Psyduck	$10.00	$15.00
❑	Hitmonlee , Hitmonchan	$7.00	$10.00
❑	Jigglypuff , Wigglytuff	$8.00	$12.00
❑	Jolteon , Vaporeon	$6.00	$9.00
❑	Kakuna , Beedrill (Retired)	$15.00	$22.00
❑	Meowth , Gengar	$10.00	$15.00
❑	Metapod , Butterfree	$7.00	$12.00

❑	Pidgey , Pidgeot	$8.00	$12.00
❑	Pikachu , Raichu	$7.00	$10.00
❑	Primeape , Mankey	$6.00	$9.00
❑	Rattata , Raticate	$6.00	$9.00
❑	Sandshrew , Sandslash	$7.00	$12.00
❑	Tangela , Weezing		
❑	Venomoth , Venonat	$6.00	$9.00

Pokémon Movie 5-Pack - Hasbro (1999)

❑	Mew plus #34, 58, 130, 149	$10.00	$15.00
❑	Mewtwo, Togepi plus #65, 86, 120	$8.00	$12.00

Pokémon Bean Bags/Plush - Hasbro (1999)

❑	Bulbasaur	$8.00	$14.00
❑	Butterfree	$8.00	$12.00
❑	Charizard	$15.00	$25.00
❑	Eevee	$7.00	$12.00
❑	Ivysaur	$7.00	$9.00
❑	Jigglypuff	$10.00	$15.00
❑	Meowth	▼ $6.00	$9.00
❑	Mewtwo	$7.00	$12.00
❑	Pikachu	$8.00	$12.00
❑	Pikachu plush 8-inch	$10.00	$15.00
❑	Poliwhirl	$7.00	$9.00
❑	Psyduck	$6.00	$9.00
❑	Raichu	$7.00	$9.00

❑	Snorlax	$8.00	$10.00
❑	Squirtle	$8.00	$12.00

Pokémon Bean Bags KFC (1998)

	Complete set (4)	**$20.00**	**$30.00**
❑	Dratini	$5.00	▲ $9.00
❑	Seel	$7.00	$10.00
❑	Vulpix	$8.00	$12.00
❑	Zubat	$7.00	$10.00

Pokémon Electronic Figures - Hasbro

❑	Charmander	$15.00	$20.00
❑	Eevee	$7.00	$10.00
❑	Meowth	$10.00	$15.00
❑	Mew	$8.00	$12.00
❑	Pikachu	$8.00	$12.00
❑	Psyduck	$7.00	▼ $9.00
❑	Squirtle	$8.00	$12.00
❑	Togepi	$9.00	$15.00
❑	Blastoise	$3.00	$5.00

Pokémon Power Bouncers - Hasbro

❑	Charizard	$5.00	$8.00
❑	Charmander	$3.00	$4.00
❑	Dragonite	$3.00	$5.00
❑	Flareon	$3.00	$4.00
❑	Jolteon	$3.00	$4.00
❑	Mew	$5.00	$8.00
❑	Mewtwo	$5.00	$7.00
❑	Pikachu	$3.00	$5.00
❑	Poliwhirl	$3.00	$4.00
❑	Squirtle	$3.00	▲ $5.00
❑	Vaporeon	$3.00	$4.00

Your #1 Source For All

Pokémon Trading Cards

WWW.WCCG.COM

We Accept Visa/MC & AMEX | *Safe, Secured On-Line Ordering | *Complete Inventory Listed | *WeeklySpecials

Japanese Neo

Boosters, Starters & Promotional Sets

-IN STOCK-

Call for Great Prices On Individuals & Boxes

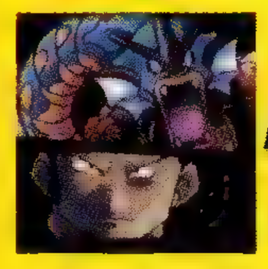

Team Rocket

Boxes, Packs & Decks In Stock Now!!

Call for Best Prices

Japanese Boosters Starting At $2.50 Pack!

***Premiere *Jungle *Fossil**

***Team Rocket *Gym Leader I & II**

-Call For Prices On 60-Pack Sealed Boxes-

American Boosters Starting at $1.99 Pack!*

***Basic II *Premiere *Jungle *Fossil**

- Call for Great Prices On Sealed Boxes -

American Decks

Starting At $6.95 ea.!

***Basic II *Premiere**

***Jungle *Fossil**

Japanese Decks

Starting at $12.95

***Nivi *Hanada *Kuchiba**

***Tamasushi *Yamabuki**

***Gurentown *Premiere**

Jungle & Fossil

1st Edition Boosters

As Low As: $3.99 Pk

-Call for Box Prices-

Pokemon Rare Foils

Staring At $2.99 ea. !!

Hitmonchan, Mewtwo, Magneton, Nidoking, Ninetails, Poliwrath, Muk, Gyrados, Haunter, Wiggleytuff, Lapras, Nidoqueen, Clefable, Pidgeot, Hypno

Every 1st & 2nd Editioon Foil from Base II, Premiere, Jungle & Fossil Available. Call for the Absolute Best Prices.

Japanese Digimon

Only $29.95 Box!

Call for Prices On the New American Digimon Battle Card Game

German & French Premiere 1st Ed.

Starting At Only..... $4.99 Pack!

Sealed Boxes, Starters & Theme Decks Avail
Call for the Absolute Best Prices!

West Coast Cards & Games

2008 South 314th Street Federal Way,WA 98003 Open Mon-Fri 9am-8pm PT Sat/Sun 11-7

Call Us At: (253) 941-1986 email wccg@wccg.com

The Secrets of Evolution

Colorless Critters of Pokémon

By Steven Diamond

One of the secrets all great Pokémon players know is that Colorless Pokémon are valuable additions to just about any deck. Why? First of all, Colorless Pokémon can use any type of Energy to power up their attacks. Second, all Colorless Pokémon have resistance either to fighting or psychic attacks, making them good defensive allies when you run into those type Pokémon. Finally, no Pokémon has resistance to Colorless type attacks. For example, when a Persian Pounces it does 30 damage, period. By the same token, no Pokémon has weakness to Colorless attacks, so you never get the thrill of seeing your attacks double their damage.

There Be Dragons Here!

One of the strongest Colorless evolutions begins with a rather weak Dragon Pokémon, Dratini. With only 40 HP, Dratini is a sitting duck if that's all you find in your opening draw. Dratini's single attack, Pound, is worth 10 damage and is reasonable trade for one Energy of any color. But you'll want to evolve the little dragon to its first stage evolution as soon as possible.

Dragonair is a big leap into serious Pokémon playing. Delicate Dratini immediately gains strength to become an 80 HP monster. Dragonair's Slam attack requires three Energies and gives you the chance of inflicting 60 damage if you're lucky enough to flip two coins and get two heads. Otherwise, the attack is worth zero. Dragonair's second attack, Hyper Beam, is really sweet. Although it only causes 20 damage (for a whopping 4 Energies!), it also allows you to choose one Energy card attached to the defending Pokémon and discard it. It's like playing an Energy Removal each time you attack. It's a very disruptive attack, and a favorite part of my wife Mary's strategy -very effective!

With the Fossil set, Dragonair achieved its highest evolution, Dragonite. One of the "walk-on" stars of Pokémon: the First Movie, Dragonite enjoys a solid 100 HP and increases the potential of Slam to 80 damage. Dragonite's Pokémon Power, Step In, allows you to promote Dragonite as your Active Pokémon once during your turn for zero retreat cost. All in all, the family of Dragons can be quite a threat.

Magical Monsters

The Fairy family, Clefairy and Clefable, look like cute little marshmallows, but looks can be deceiving. Like Dratini, Clefairy is weak with only 40 HP to protect itself. No one plays Clefairy for it's first attack, Sing, which requires a coin toss of heads to put the defending Pokémon asleep. Clefairy's real strength lies in Metronome, its second attack. For 3 Energies you get to choose one of the defending Pokémon's attacks and copy it without paying the Energy costs or discarding Energies required for the copied attack. For example, when Clefairy copies Charizard's Fire Spin attack, it doesn't have to discard two Energy cards to use it.

Clefairy's evolution to Clefable (with a stronger 70 HP) allows the Fairy Pokémon to power up Metronome for only one Energy. Clefable's second attack, Minimize, is purely defensive, reducing any attacks on Clefable by 20. It's not much to get excited about. Metronome is the real goods. Remember that no matter what Energy type your Fairies are copying for their attacks, Metronome attacks are always counted as Colorless attacks. You cannot take advantage of the defending Pokémon's weakness.

Cool Cats

Overcome your distrust of Meowth, even if it's a naughty member of TV's Team Rocket. Meowth's only attack is Pay Day. For two Energies the cat causes 10 damage plus the possibility of drawing a card from your deck if you get heads on a coin toss. With 50 HP this Scratch Cat Pokémon has a fair chance to survive to its first stage evolution.

Meowth's evolution to Persian gives it a touch of class and a decent pair of attacks. Persian's Scratch attack (2 Energies) causes 20 damage. Attach a third Energy to your Classy Cat Pokémon and its Pounce attack does 30 damage and reduces any attack on Persian during the next turn by 10 damage, a good combination of offense and defense.

Colorless Soloists

Tauros, the 60 HP Wild Bull Pokémon, is one tough-looking beast with attacks to match. Stomp does at least 20 damage for two Energies and an additional 10 damage with a coin toss of heads. Tauros' second attack, Rampage, will make your opponent stop and do a little math before attacking. This attack does 20 damage plus another 10 damage for each damage counter on Tauros. Since the Wild Bull can hold 50 damage without getting knocked out, Rampage has the potential for doing 70 damage. Your best strategy is to use Scoop Up on Tauros as soon as possible to save your pet bull!

What can you say about a Pokémon that does absolutely nothing but eat and sleep? Snorlax is big in every way. The Sleeping Pokémon has 90 HP (very good), but requires 4 Energies to retreat (very bad). Its only attack, Body Slam, produces a measly 30 damage for a whopping 4 Energies with a possibility of Paralyzing the defending Pokémon with a coin toss of heads. Even with its Thick Skinned Pokémon Power preventing it from becoming Asleep, Confused or Paralyzed, Snorlax isn't the most effective member of your team.

Last, and definitely least, comes poor little Porygon. I just can't imagine what use anybody has for this Virtual Pokémon. I recently saw it appear in a deck at the Pokémon League where it was included simply as a joke. We'll have to wait until the Team Rocket Porygon is released. At least that Porygon has an attack that causes some damage! Until then, Porygon stays on its virtual Bench.

Dangerous dragons, fluffy fairies, cool cats and quirky characters - Pokémon's Colorless critters are actually a colorful lot!

CONFIRM THAT YOUR COLLECTION IS FREE FROM COUNTERFEITS AND PROTECT IT AGAINST CREASES.

GET YOUR POKÉMON CARDS AUTHENTICATED AND GRADED IN 10 DAYS FOR ONLY $10 PER CARD! YOU CAN ASSURE YOURSELF THAT YOUR FAVORITE POKÉMON CARDS ARE REAL AND PROTECT THEM FROM GETTING DAMAGED AT THE SAME TIME.

FOR MORE INFORMATION ABOUT ***BECKETT GRADING SERVICES***, VISIT OUR WEB SITE AT WWW.BECKETT.COM. YOU CAN ALSO SEND AN E-MAIL TO ***GRADING@BECKETT.COM***.

Please note: we do not sell Pokémon cards.

SHIP TO:

Name:

Address:

City:

State: Zip:

Phone:

E-mail:

Send to:
BECKETT GRADING SERVICES
www.beckett.com
15850 Dallas Parkway, Dallas, TX 75248 • 1-972-448-9188

BGS USE ONLY

Job No.:

Date Received: Received

By:

Verified by:

Your Name: _____

Account #: _____

First time submitters:
We will assign an account # upon receipt of your order.

	Qty.	Manufacturer Name (Please use Beckett Price Guide terminology)	Card No.	Pokémon Name (Please use Beckett Price Guide terminology)	Owner's Declared Value (Use Beckett Price Guide)
EX		Base 1st Edition	4	Charizard (holo) (R)	
1.					
2.					
3.					
4.					
5.					
6.					
7.					
8.					
9.					
10.					

Total Qty.

Total Declared Value

Return Shipping: All orders will be shipped from Beckett Grading Services via FedEx. Delivery cannot be made to a post office box, a street address is required.

Shipping Instructions: Please be sure to pack your cards well enough to prevent damage during transit. We suggest using protective sleeves that are available at any sports collectibles store. Use packing material to pad the cards and send them to the address above. Owner's declared value is only an estimate. If a claim is necessary at any point, the value of each card will be based upon the actual market value and will not exceed the insured value the customer assigned to the card.

GRADING SERVICE GUARANTEE

All turnaround time represents business days during which the order is in the possession of Beckett Grading Services (time in transit is excluded) and begin the day after your order is received.

Calculating $ to be paid to BGS

1. Total # of cards: _____
2. Grading Fee $10 each: _____
3. Multiply line 2 by line 1 for subtotal: $ _____
4. TX Residents ADD 8.25% Sales Tax: $ _____

Total (add lines 3 & 4) $: _____

Payment Options: Do NOT send cash. Personal checks or credit cards accepted.:

Card #: _____

Name: _____

Exp. Date: _____

Signature _____

_____ Check
_____ Money Order
_____ Visa
_____ MC
_____ AX
_____ Disc

Identify the Mystery Pokémon *and win!*

Enter Now!

You could win a complete Japanese Neo starter set!

How well do you know the new Pokémon? Well, don't just tell us. Show us! Pictured above are "parts" of three new monsters. See if you recognize them. Then write each character name in the blank provided.

Once you've written in your answers, just fill in the entry form portion and send the whole thing in to us. Winners will be drawn from all correct and eligible entries received. Don't wait! Send in your entry today!

Name_____ Age____

Address_____

City_____ State_____ ZIP_____

Phone (_____) _____ E-mail_____

- One entry per person. -

See page 77 for official contest rules. Three winners will be randomly drawn from all entries submitted. Entries must be received by Monday, July 10, 2000.

Please mail to:
Beckett Pokémon Collector,
Neo Starter Set Contest,
P.O. Box 803089
Dallas, TX 75248

LET THE BATTLES BEGIN

How to win big at Pokémon Stadium.

By Jason R. Rich

Now that you've helped Ash find, collect and train all 151 types of Pokémon when you experienced Pokémon Red, Blue and/or Yellow on the Game Boy, it's finally possible to see all of your favorite Pokémon characters in full-color and in 3-D when you play Pokémon Stadium on the N64.

Any or all of the Pokémon you trained on the Game Boy (including their specialty moves, level, HMs, and TMs) can be transferred to the N64 using the Transfer Pak which comes with the Pokémon Stadium game.

While Pokémon Stadium doesn't have a storyline, this is a Pokémon battle game for between one and four players. When you experience the Stadium mode, for example, you can participate in the Poké Cup, Prime Cup, Pika Cup or Petit Cup. Sorry, but Mew can only participate in Prime Cup battles. In this one player mode, you can enter up to six of your favorite Pokémon, but only choose three of them per battle. By winning each battle in the tournament, you'll win that Cup.

TIP: When transferring Pokémon between the Game Boy and N64, keep in mind that once you move a Pokémon to the N64, it will be erased from your Game Boy cart. If you want that Pokémon back in your Game Boy, you'll need to transfer it back.

STRATEGY: During a Pokémon battle, you can run, change Pokémon or battle, just like when playing the Game Boy adventure. If you choose to fight, use the right trigger on the controller to see that Pokémon's available moves and the yellow buttons on the controller to choose the move you want to execute during your turn.

TIP: When two Pokémon are engaged in battle, the Pokémon who is rated with the greatest Speed is the one who gets to launch its attack first. Each battle continues until you either Run or cause all of your opponent's Pokémon to faint.

STRATEGY: There are several different types of Pokémon (Normal, Fire, Water, Electric, Grass, Ice, Flying, Rock, Bug, Ghost, etc.). As a Pokémon trainer, it's your job to determine your Pokémon's strengths and weaknesses based upon its type. Likewise, if you know your opponent's weaknesses, you'll be able to exploit them with your Pokémon's strengths. For example, a Fighting-type Pokémon will be extra powerful against Normal, Ice and Rock type Pokémon. Also, Water-type Pokémon are particularly powerful against Fire, Rock and Ground type Pokémon. During each match, choose a Pokémon whose type you know is superior to your opponent, and make sure your Pokémon is ranked at a higher level. This virtually guarantees victory.

TIP: To create the strongest and most powerful Pokémon, catch'em early when playing Pokémon Red, Blue or Yellow (when their levels are very low). Spend time building up each Pokémon's level over time, then transfer it to the N64.

TIP: When choosing which six Pokémon to include on your team, make sure you select many types of Pokémon capable of performing different attacks. Try to avoid too much overlap. This will help you prepare to face any opponent. Just before a match begins, you'll see your opponent's Pokémon line-up and be able to compare it to yours.

STRATEGY: If you're fortunate enough to launch a first attack in a battle, use one of your fastest and strongest Pokémon, so you can weaken your opponent quickly. If you're battling a Pokémon you know is stronger or faster than yours, try using Hypnosis or a Confuse Ray, for example, to slow down the more powerful Pokémon.

Strategy: When your favorite Pokémon are still stored on your Game Boy, you can give'em a major power boost by feeding them Calcium, Carbos, HP Ups, Protein, Iron and other special items before transferring them to the N64. The Department Store within Celadon City is a great place to stock up on these power-up items. If you need extra cash, earn it by battling the Elite Four several times at the end of your Game Boy adventure.

TIP: After you've registered all 151 types of Pokémon in the Hall of Fame when playing Pokémon Stadium, your reward will be access to a very special Pokémon, called Amnesia Psyduck.

STRATEGY: If you have a Pokémon who has become very weak from battle, yet you still have to defeat several strong opposing Pokémon, consider having your weak Pokémon perform an explosion or self-destruct move (if available). While your Pokémon will faint as a result of using it, your stronger opponent will most likely faint as well.

STRATEGY: To reveal the secret tournament against Mewtwo in the Stadium mode, you'll need to first win all ten trophies in this mode. This will cause the VS Mewtwo tournament option to show up on the map screen. In this battle mode, you can choose six (not three) of your most powerful Pokémon. Bug-type Pokémon or your own Mewtwo will work well. After beating Mewtwo, let the game credits roll, but pay close attention to the screen. You'll gain access to yet another secret game mode - the R-2 Bonus Mode.

Jason R. Rich is a video game expert and author of *Pokémon: Pathways to Adventure* and *Pokémon Snap: Pathways to Adventure.*

www.COLLECTANDSAVE.com
Online Collectible Superstore

Single Cards
Packs
Theme Decks
Boxes
Pokémon
Gotta catch 'em all!

Can't get online? Order at (517) 485.3227

Your HEADQUARTERS for all of your COLLECTIBLE NEEDS!

Collectible Card Games
Sports Cards
Beanie Babies

AMERICAN and JAPANESE

MAJOR LEAGUE ENTERTAINMENT
458 Lentz Ct. Lansing, MI 48917
collectandsave@aol.com • (517) 485.3227

COLLECTIBLE CARD GAMES!!!

Thunder & Lightning
THE SUPERSTORE FOR COLLECTIBLE CARD GAMES !!!

HOW TO REACH US:
Telephone/Catalog:
323-341-5600
Fax: 323-341-5611
(24 hours)
International:
323-341-5600
Email:tlgaming@aol.com

WEB SITE:
www.tlcards.com
NOW WITH SECURE ONLINE ORDERING

BIGGEST SELECTION AND BEST PRICES OF POKEMON BOXES , SINGLES AND ACCESSORIES

Pokémon

DAILY GAME PLAY SANCTIONED TOURNAMENTS
DCI

FREE SHIPPING
For orders over $50.00 (USD)
Certain restrictions apply
Please call For Details

We accept: Checks, Money Orders, AMEX and all other major credit cards.

MAILING ADDRESS:
P.O. BOX 41-1148
LOS ANGELES, CA 90041

VISIT OUR RETAIL STORE LOCATED AT:
1716 COLORADO BLVD.
LOS ANGELES, CA. 90041
LA RODA AND MT. ROYAL

L.A.'S BIGGEST GAMING AREA

Prices are subject to change. No cancellations on pre-orders.
All sales are final.

Enter to WIN a Game Boy Trading Card Game on page 21, a Neo Starter set on page 73 or Digimon Booster box on page 81.

Contest Rules

OFFICIAL RULES

NO PURCHASE NECESSARY. OPEN ONLY TO LEGAL U.S. RESIDENTS. VOID IN FLORIDA, PUERTO RICO AND WHERE PROHIBITED BY LAW. 1. SPONSOR: Beckett Publications, Inc., 15850 Dallas Parkway, Dallas, TX 75248. **2. TO ENTER:** Complete and mail official entry form to: *Beckett Pokémon Collector* Issue #10 Contest, P.O. Box 803495, Dallas, TX 75248. Or send all official entry form information on a 3"x 5" index card to above P.O. Box. **3. LIMITATIONS:** Each entry must be received by July 10, 2000. Only one entry per person. No mechanical or photocopied reproductions. Open only to U.S. citizens. Employees of Sponsor, its respective parents, subsidiaries and agencies (the "Entities"), and members of their immediate families, are ineligible. Entities are not responsible for printing errors or inaccurate, incomplete, stolen, lost, illegible, mutilated, postage-due, misdirected, delayed or late entries by mail. Void where prohibited or restricted by law and subject to all federal, state and local laws and regulations. **4. PRIZES:** Three winners will each receive a Game Boy Pokemon Trading Card Game (ARV $33), three winners will receive a Neo Starter set (ARV $30) and 10 winners will receive a Digimon Booster box (ARV $75). Prize not redeemable for cash or transferable; and no substitutions allowed except, at Sponsor's sole discretion, a prize of equal or greater value may be substituted. All prizes will be awarded. **5. PROCEDURES:** Sweepstakes begins May 1, 2000, and ends July 10, 2000. In random drawing on or about July 12, 2000, under supervision of Sponsor, winner will be selected from all eligible entries received. Odds of winning depend on number of eligible entries received. **6. WINNER:** Will be notified by mail and/or phone after July 12, 2000; and prize shipped from 6 to 8 weeks thereafter. Return of notification or prize as undeliverable or any violation of contest rules will result in selection of alternate winner. All taxes on prizes are solely winners' responsibility. Winner's name will be listed in a future issue of *Beckett Pokémon Collector*. **7. RESERVATIONS:** By entering this sweepstakes, each entrant agrees to be bound by these rules and Sponsor's decisions, which are final. Sponsor reserves the right to publish winner's name in future issue of *Beckett Pokémon Collector*. **8. LIMITATIONS OF LIABILITY:** By entering, participants release and hold harmless Entities, their subsidiaries, affiliates, directors, officers, employees, and agents from any and all liability for any injuries, loss or damage of any kind arising from or in connection with the contest or any prize won. Entities are not responsible for stolen, lost, illegible, mutilated, postage due, misdirected, delayed or late entries or prizes; for any incorrect or inaccurate information, whether such errors are caused by typographical errors, postal errors, or by any technical or human error which may occur in the processing of entries in the contest. If, for any reason, the contest is not capable of running as planned, including infection by computer virus, bugs, tampering, unauthorized intervention, fraud, technical failures, or any other causes beyond the control of Entities which corrupt or affect the administration, security, fairness, integrity or proper conduct of this contest, Entities reserve the right in their sole discretion to cancel, terminate, modify or suspend the contest. **9. DISCLAIMER OF WARRANTIES: ENTITIES MAKE NO WARRANTIES, EXPRESS OR IMPLIED, ORAL OR WRITTEN, CONCERNING THIS CONTEST. ANY IMPLIED WARRANTIES THAT MAY BE IMPOSED BY APPLICABLE LAW ARE LIMITED IN ALL RESPECTS TO THE DURATION OF THE CONTEST. IN NO EVENT WILL ENTITIES, THEIR DIRECTORS, OFFICERS, EMPLOYEES, AGENTS, AFFILIATES OR ANYONE ELSE INVOLVED IN THE CREATION OR OPERATION OF THIS CONTEST BE LIABLE FOR ANY DAMAGES WHATSOEVER, INCLUDING WITHOUT LIMITATION, DIRECT OR INDIRECT, INCIDENTAL, OR CONSEQUENTIAL DAMAGES.** Some states do not allow limitations on how long an implied warranty lasts, so the above limitation may not apply to you. Some states do not allow the exclusion or limitation of incidental or consequential damages, so the above limitation or exclusion may not apply to you. You may also have other rights which may vary from state to state. Texas laws govern the operation of this contest, these Official Rules and all Disclaimers made herein, regardless of any State's choice of law principles, with a forum and venue of Dallas County, Texas. *Beckett Pokémon Collector* is not licensed by Nintendo®.

Collector's Cache

7317 W. 95th St. Overland Park, KS 66212
(913) 648-0446
(913) 648-4423 ORDERS ONLY!

FOR PACKS & BOXES PLEASE CALL FOR CURRENT PRICES!

Website:
www.collectorscache.com
Email:
teamcache@worldnet.att.net

WE CARRY PROMOS! PLEASE CALL!

BASIC

	1st. ed.	UL	JAP
Alakazam	100	18	18
Beedrill	22	5	8
Blastoise	150	22	22
Chansey	75	9	10
Charizard	400	45	55
Clefairy	65	8	9
Computer Search	18	3	6
Dragonair	20	5	7
Electabuzz	20	5	7
Gyarados	65	8	12
Hitmonchan	65	8	12
Item Finder	18	4	6
Machamp	10	–	12
Magneton	60	7	9
Mewtwo	65	9	12
Nidoking	65	9	10
Ninetales	65	8	10
Pokémon Trader	18	4	6
Poliwrath	65	8	10
Professor Oak	5	1.50	2
Raichu	75	10	12
Scoop Up	18	4	6
Super Energy Removal	20	4	7
Venusaur	100	18	18
Zapdos	90	12	15
All Other Commons	CALL	.25	.50
All Other Uncommons	CALL	1.00	1.00
All Other Rares	CALL	4.00	6

JUNGLE

	1st. ed.		UL		JAP
	Holo	Non-Holo	Holo	Non Holo	
Clefable	20	9	14	6	10
Electrode	16	8	12	5	8
Flareon	20	9	16	6	10
Jolteon	20	9	16	6	10
Kangaskhan	25	12	16	8	16
Mr. Mime	25	12	16	8	16
Nidoqueen	16	8	12	5	8
Pidgeot	18	8	12	5	8
Pinsir	18	9	12	6	12
Scyther	25	12	16	8	16
Snorlax	18	9	12	6	10
Vaporeon	16	8	12	5	8
Venomoth	18	9	12	6	10
Victreebel	16	8	12	5	8
Vileplume	20	8	14	5	8
Wigglytuff	25	12	16	6	16
All Other Comm.	.50		.25		.35
All Other UnComm.	1		.50		.75

FOSSIL

	1st. ed.		UL		JAP
	Holo	Non-Holo	Holo	Non Holo	
Aerodactyl	22	6	18	6	12
Articuno	22	6	18	6	12
Ditto	20	5	14	4	8
Dragonite	30	9	20	8	12
Gengar	20	6	12	5	8
Haunter	18	5	10	4	6
Hypno	18	5	10	4	6
Lapras	16	5	10	4	6
Moltres	18	6	12	5	8
Muk	16	5	12	5	5
Mew	-	-	-	-	65
Raichu	18	6	10	4	7
Zapdos	18	6	12	5	7
Hitmonlee	18	6	12	5	8
Kabutops	18	6	10	4	8
Magneton	16	5	8	3	5
All Other Comm.	.35	-	.25	-	.35
All Other UnComm.	1.00	-	.50	-	.75

JAPANESE NEO AND GYM I & II NOW AVAILABLE. CALL FOR PRICES!

JAPANESE SOUTHERN ISLAND!!

Call For Individual Prices

Complete set of eighteen cards $79.95

HOT! JAPANESE VENDING SHEETS ON SALE!

Series 1	(Blue Back)	$6.00 Each
Series 2	(Red Back)	$6.00 Each
Series 3	(Green Back)	$5.00 Each

* Each sheet contains three or four promo cards!

JAPANESE TEAM ROCKET

Bad Alakazam	12	Bad Hypno	8
Bad Arbok	8	Bad Machamp	8
Bad Blastoise	20	Bad Magneton	8
Bad Charizard	40	Bad Slobro	8
Bad Dragonite	12	Bad Vileplume	8
Bad Dugtrio	8	Bad Weezing	8
Bad Golbat	8	Rainbow Energy	14
Bad Gyarados	10		
Rocket Team Shows Up	75		
Team Rockets Big Sister	10		
All Other Commons	.35		
All Other Uncommons	.75		

BUSINESS HOURS (CST)

Monday -Friday 12:00-8:00
Saturday 10:30-8:00
Sunday 12:00-6:00

Payment Methods:
MC/Visa/Discover, Check or Money Order drawn on a U.S. Bank, Cash in U.S. Dollars (at your own risk.)
Shipping:
(For single cards 100 or less) In the Continental U.S. $5.00, plus .50¢ per $100 worth of insurance rounded up to the nearest $100. (For Boxes) $5.00 for the 1st box plus $1.00 for each additional box plus .50¢ per $100 worth of insurance rounded up to the nearest $100. International orders welcome - - Please call or email for shipping rates!

***** ALL PRICES SUBJECT TO CHANGE AT ANYTIME *****

HOW TO ORDER:
1) If paying by credit card
Please call (913) 648-4423 to charge.
2) If paying by money order or check:
Send payment to our store address above & include your name, address, phone number, email and items you wish to order.
Please don't forget to add shipping as it will delay your order.

ADVERTISERS INDEX

Collector's Cache 77
Comic Odyssey 15
Lorber Collectables 3
Major League 76
Néstle 25
Playoff - DragonBall Z Cv2
Santa Monica Sportscards 27
Sportscards Supplies & Dolls 77
Thunder & Lightning 76
Toysite Cv3
West Coast Sports Cards 69
Wizards of the West Coast 6-7

DIGIMON ARE THE DIGITAL MONSTERS

Digi Know?

- Digimon toys were released in the United States a year before Pokémon.
- The first Digimon toy was a battling virtual pet.
- Bandai released the Digimon cartoon series in Japan in 1998.

MON-
STERS
THE CHAMPIONS!

- **In 1999, Digimon became the top rated kids show on the Fox Kids Network.**
- **Bandai launched a Digimon toy line in the U.S. based on the hot cartoon series.**
- **Bandai released Digimon trading cards in Japan and the United States in 1999**

Now available in hobby shops and on newsstands.

What's Hot in Digimon

CARDS

1/N

2/N MarineAngemon Gold Stamped 1st Edition

3/N Digimon Gold Stamped Trading Card

1/N Digivolving Garurumon 5 inch Figure

2/N Digivolving Greymon 5 inch Figure

3/N Gabumon 2½ inch Action Figure

TOYS

Win a whole box of booster packs!

Entering is easy. Just fill out this form and send in today for your chance to win. Good luck!

Circle One

Do you watch the Pokémon cartoon? Yes / No

Do you collect Pokémon cards? Yes / No

Do you watch the Digimon cartoon? Yes / No

Who is your favorite Digimon character? _____

What Digimon products do you collect? _____

Name _____

Address _____

City _____ State _____ ZIP _____

E-mail _____ Birthdate ____/____
Mo. Yr.

– One entry per person. –

See page 36 for official contest rules.
Ten winners will be randomly drawn from all completed entries submitted.
Entries must be received by June 10, 2000.

Please mail to:
Beckett Digimon Collector,
Digimon Booster Box Contest,
P.O. Box 800157, Dallas, TX 75248

DIGI DOZEN

#1 Koromon

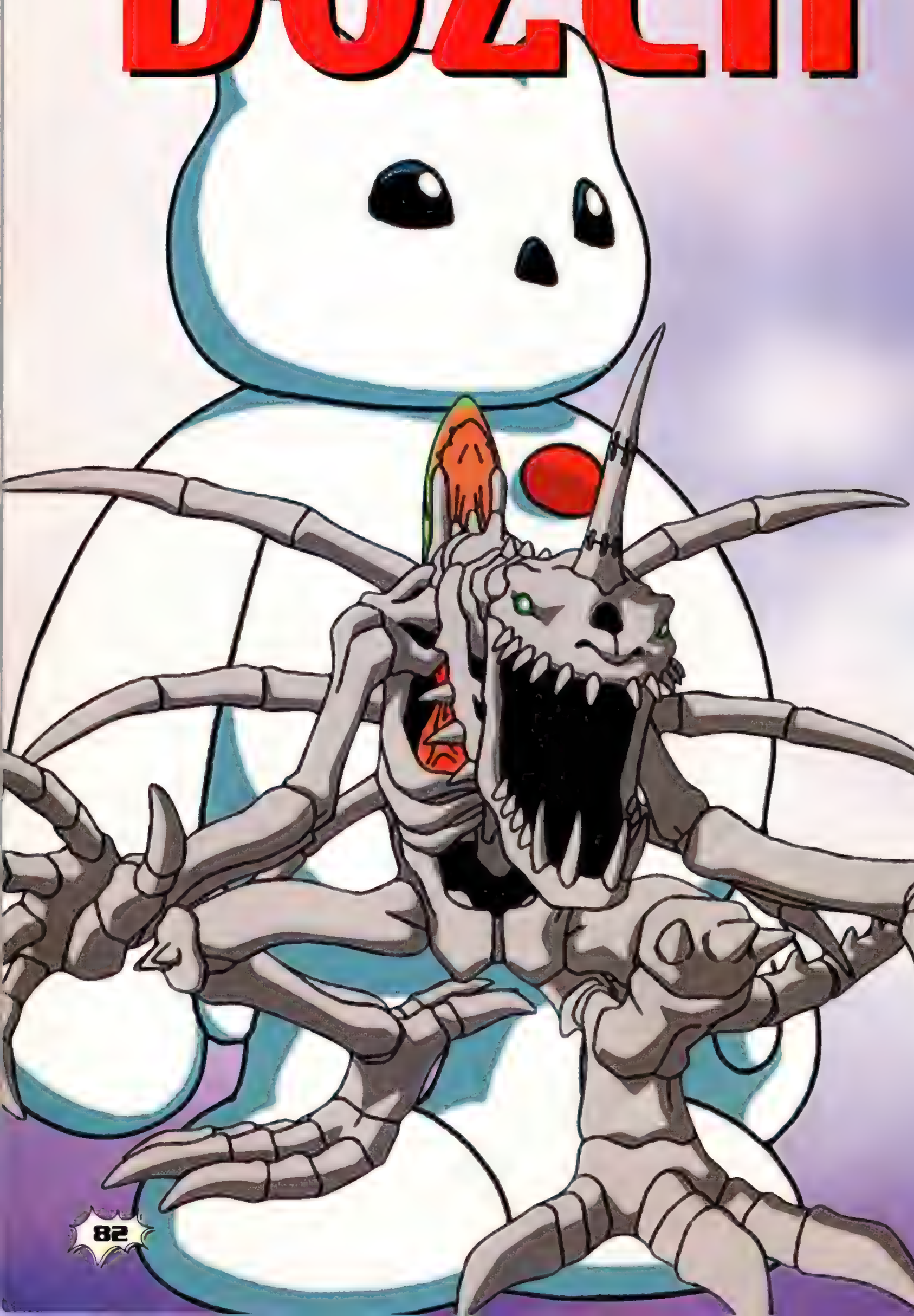

#2 Tsunomon

#3 Yokomon

#4 Motimon

#7 Tokomon

#10 Biyomon

#5 Tanemon

#8 Agumon

#11 Tentomon

#6 Bukamon

#9 Gabumon

#12 Palmon

GO WITH THE POWER

BY KRIS OPRISKO

STUDY YOUR DIGIMON POWERS TO IMPROVE YOUR GAME

GETTING TO KNOW THE POWERS OF EVERY DIGIMON IS IMPORTANT WHEN PLAYING THE DIGI-BATTLE CARD GAME. WE'VE INCLUDED A POWER ANALYSIS CHART TO HELP YOU MEMORIZE THE IMPORTANT FEATURES FOR ALL STARTER SET CARDS.

MOST POWERFUL DIGIMON

ROOKIE LEVEL: PATAMON, POWER TOTAL: 760
CHAMPION LEVEL: WIZARDMON & GEKOMON (TIE), POWER TOTAL: 1040
ULTIMATE LEVEL: KIMERAMON, POWER TOTAL: 1220
MEGA LEVEL: SABERLEOMON, POWER TOTAL: 1360

D#	Battle Type	Digimon Name	Power #	Red Attack	Power #	Green Attack	Power #	Yellow Attack	Total Power	
ROOKIE LEVEL DIGIMON										
St-07	Red	Tentomon	100	Defend	250	Talon Attack	350	Super Shocker	700	
St-03	Red	Biyomon	140	Defend	240	Pecking Attack	350	Spiral Twister	730	
St-11	Red	Gomamon	140	Defend	250	Claw Attack	350	Marching Fishes	740	
St-01	Red	Agumon	140	Defend	230	Claw Attack	380	Pepper Breath	750	
St-09	Red	Palmon	130	Defend	250	Stinking Attack	370	Poison Ivy	750	
St-41	Green	Candlemon	320	Flame Bomber	250	Melted Wax	120	Defend	690	
St-23	Green	Gotsumon	330	Rock Fist	250	Crazy Crusher	150	Defend	730	
St-05	Green	Gabumon	350	Blue Blaster	240	Horn Attack	150	Defend	740	
St-13	Green	Patamon	360	Boom Bubble	250	Slamming Attack	150	Defend	760	
St-24	Yellow	Otamamon	120	Defend	240	Slamming Attack	300	Stun Bubble	660	
St-42	Yellow	DemiDevimon	130	Defend	250	Evil Whisper	300	Demi Dart	680	
St-18	Yellow	Kunemon	160	Defend	240	Poison Winder	300	Electro Thread	700	
CHAMPION LEVEL DIGIMON										
St-16	Red	Unimon	180	Defend	320	Horn Blaster	410	Aerial Gallop	910	
St-12	Red	Ikkakumon	210	Defend	360	Heat Top	370	Harpoon Torpedo	940	
St-25	Red	Tortomon	210	Defend	360	Spinning Attack	370	Strong Carapace	940	
St-43	Red	Apemon	180	Defend	370	Metallic Fur	390	Mega Bone Stick	940	
St-08	Red	Kabuterimon	200	Defend	340	Beetle Horn Attack	410	Electro Shocker	950	
St-14	Red	Angemon	200	Defend	360	Angel Rod	390	Hand of Destiny	950	
St-35	Red	Dolphmon	180	Defend	380	Dolphin Kick	400	Pulse Blast	960	
St-02	Red	Greymon	220	Defend	340	Great Horns Attack	420	Nova Blast	980	
St-06	Green	Garurumon	410	Howling Attack	330	Slamming Attack	180	Defend	920	
St-17	Green	Centarumon	410	Solar Ray	360	Jet Gallop	180	Defend	950	
St-36	Green	Coelamon	410	Fossil Bite	350	Ancient Bite	190	Defend	950	
St-04	Green	Birdramon	410	Meteor Wing	360	Fire Flapping	200	Defend	970	
St-26	Green	Starmon	460	Meteor Stream	350	Hypnotism	200	Defend	1010	
St-44	Green	Wizardmon	480	Fossil Bone	360	Magical Bite	200	Defend	1040	
St-15	Yellow	Nanimon	100	Defend	220	Puncher	300	Power Drive	620	SPECIAL EFFECT
St-10	Yellow	Togemon	200	Defend	300	Light Speed Jabbing	360	Needle Spray	860	
St-22	Yellow	Rockmon	230	Defend	300	Rock Ball	380	Rock Punch	910	
St-19	Yellow	Dokugumon	240	Defend	350	Poison Cobweb	350	Poison Thread	940	
St-20	Yellow	Musyamon	290	Defend	350	Ninja Blade	350	Shogun Sword	990	
St-45	Yellow	Bakemon	240	Defend	390	Zombie Claw	370	Evil Charm	1000	SPECIAL EFFECT
St-37	Yellow	Octomon	270	Defend	390	Spurting Ink	360	Octopus Trap	1020	
St-27	Yellow	Gekomon	270	Defend	390	Symphony Crusher	380	Tongue Attack	1040	
ULTIMATE LEVEL DIGIMON										
St-28	Red	MegaKabuterimon	230	Defend	340	Electro Shocker	470	Horn Blaster	1040	
St-46	Red	Mammothmon	230	Defend	400	Freezing Breath	440	Tusk Crusher	1070	
St-47	Red	WereGarurumon	230	Defend	400	Garuru Kick	470	Wolf Claw	1100	
St-38	Red	Zudomon	270	Defend	390	Horn & Tusk	450	Vulcan's Hammer	1110	
St-30	Green	Piximon	470	Pit Bomb	420	Magical Tail	220	Defend	1110	
St-48	Green	SkullMeramon	480	Metal Fireball	420	Flame Chain	230	Defend	1130	
St-29	Green	Triceramon	470	Tri-Horn Attack	430	Mega Dash	250	Defend	1150	
St-21	Green	Kimeramon	480	Scissor Claw	520	Poison Wing	220	Defend	1220	
St-31	Yellow	Okuwamon	290	Defend	380	Beetle Horn Attack	400	Double Scissor Claw	1070	
St-32	Yellow	SkullGreymon	320	Defend	430	Dark Shot	330	Double Dark Shot	1080	
St-39	Yellow	MarineDevimon	290	Defend	450	Evil Wind	400	Darkness Water	1140	
MEGA LEVEL										
St-33	Red	HerculesKabuterimon	300	Defend	470	Mega Electro Shocker	510	Giga Scissor Claw	1280	SPECIAL EFFECT
St-34	Green	SaberLeomon	550	Howling Crusher	500	Twin Fang	310	Defend	1360	SPECIAL EFFECT
St-40	Yellow	Pukumon	340	Defend	480	Needle Squall	430	Globefish Poison	1250	SPECIAL EFFECT

DIGIMON

Art & Request

Thomas Grillo Hazlet NJ

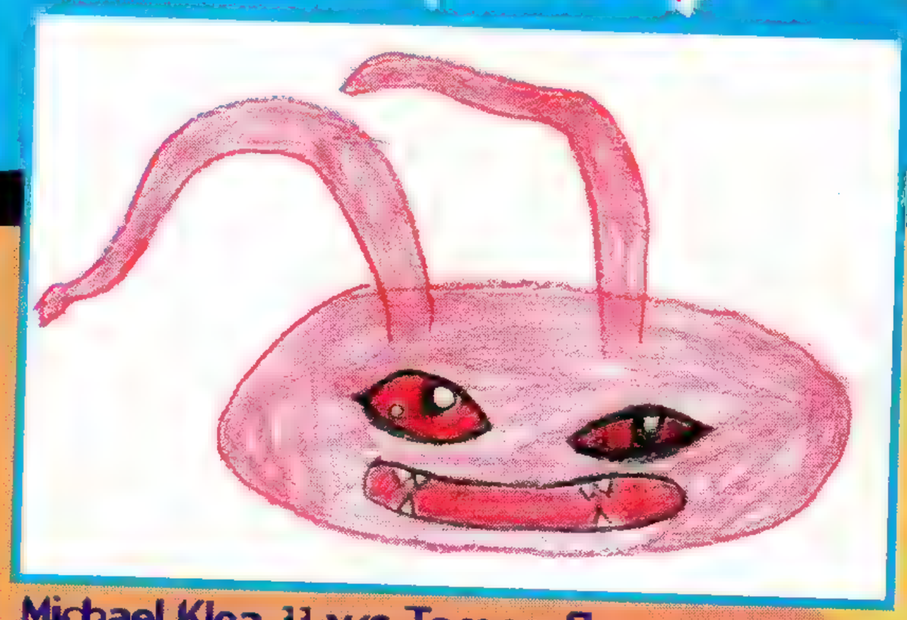

Michael Klea 11 yrs Tampa, FL

Hey Kids!

Do you like to draw Digimon? If you do, send us your best picture. We accept poems, jokes and stories too. Include your name, age, school and address on the back of your art.

Send to: Beckett Digimon Collector, Attention: Kids' Creations, 15850 Dallas Parkway, Dallas, Texas 75248.

All artwork submitted will NOT be returned. Please make copies before submitting your creations. ✶

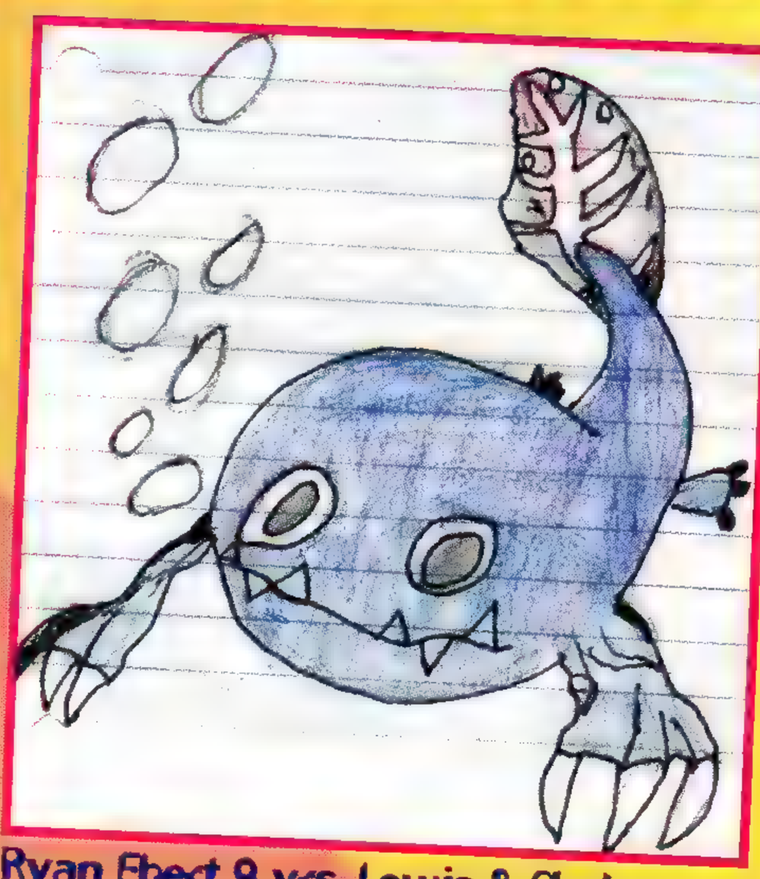

Ryan Ebert 9 yrs. Lewis & Clark
St. Peters, MO

Sherryll Burnham 13 yrs. Terrace BC

Kristin McGinnis 13 yrs.
Genoa Middle School Genoa, OH

Paolo Cosejo Rolling Meadows, IL

DIGIVOLVE INTO CHAMPION!
DIGIVOLVE INTO ULTIMATE!
DIGIVOLVE INTO SUBSCRIBER!

Subscribe to Beckett Digimon Collector magazine. Each month, you'll find:

- Champion contests with prizes
- Ultimate price guide to Digimon collectibles, including cards, merchandise and more
- Mega-coverage of all Digimon kids and monsters

Go ahead, get digi with it! Beckett Digimon Collector delivered to your door every month for only $19.99. You save 58% off the cover price!

Beckett Digimon Collector

YES! Send me 12 issues (1 yr) for only $19.99!

Name _____

Address _____

City _____ State _____ ZIP _____

E-mail _____ Birthdate ___/___ mm yy

❑ Payment Enclosed ❑ VISA/MC/AMEX/Discover

CC# _ _ _ _ _ _ _ _ _ _ _ _ _ _ _ _ Exp. ___/___

Cardholder's name _____

Cardholder's signature _____

Payable in U.S. funds. Check or money order only. Please allow 4-6 weeks for delivery of first issue. Canadian and international postage $15 extra per year. Mail to: *Beckett Digimon Collector*, P.O. Box 7844, Red Oak, IA 51591-0844.
For fast credit card service, call 1-800-840-3137.

Visit our web site at www.beckett.com

SDP010

WIN A FREE SUBSCRIPTION to Beckett Pokémon Collector!

Okay kids, here's your chance to fill out our report card. Tell us what you think of our ***Pokémon and Digimon sections.*** Give us a grade for every section. After you grade our magazine please answer the questions below and you could win a FREE subscription. One free subscription will be randomly drawn for every 50 surveys received.

A - Awesome. I loved it! **B -** Very good. I enjoyed it. **C -** Good. It's okay. **D -** Fair. This needs help. **F -** Poor. Forget this one.
Please (circle) your three favorite areas of the magazine.

Grade - Name of section

___ Front Cover
___ 5 What's Hot
___ 8 Team Rocket Cards
___ 18 Kids Draw New Pokémon
___ 21 Contest: Game Boy Game
___ 22 Back to Basics: Part 3
___ 26 Pokésites
___ 28 Japanese Vending Cards
___ 34 Guide to 100 Monsters
___ 44 Battle Scene
___ 46 TCG Trainers Guide
___ 48 Graded Card Price Guide
___ 49 Pokémon Price Guide & Checklist
___ 70 Evolution of Cards
___ 73 Contest: Neo Sets
___ 74 Tips & Tricks
___ 78 Digimon Cover
___ 80 Digimon Hot List
___ 81 Digimon Contest: Booster Boxes
___ 82 The Digi Dozen
___ 84 Mini Duel-Zone
___ 86 Digimon Art
___ Back Cover

COMMENTS:

_____

_____

1. What do you do with your Pokémon cards? Play the game_____ Collect_____ Both_____

2. Which Pokémon would you like to see on our front cover?_____ Back cover?_____

3. What would you like to see included in our magazine?_____

4. What would you like to see added to our Price Guide section?_____

5. Have you purchased any Digimon cards? Yes___ No___

6. Do you collect Hot Wheels cars? Yes___ No___

7. If yes to #6, how many Hot Wheels would you estimate you have? _____

Thank you for filling out this report card/survey. Please mail it to: Beckett Pokémon Collector, Report Card #10, 15850 Dallas Parkway, Dallas, Texas 75248.

Name_____Age_____

Address_____

City_____State_____ZIP_____

CATCH THIS!

COLLECT ALL 9!

Official Pokémon™ Candy Catchers™ and Candy Refills

Now available at a store near you.

Pokémon™ Gotta catch 'em all!™

TOYSITE we know how to play

www.toy-site.com

Toysite is a division of Bensussen Deutsch & Associates, Inc. BD&A

® & ™ © 2000
Bensussen Deutsch & Assoc., Inc.
Woodinville, Washington 98072
All Rights Reserved

©1995,1996, 1998 Nintendo, CREATURES, GAME FREAK
™ & ® are trademarks of Nintendo. © 2000 Nintendo.
Developed and designed by BANDAI Co. Ltd.

Rhydon 112

BECKETT
POKÉMON
COLLECTOR

Beckett Pokémon Collector

Send it to a friend or keep it for yourself. Either way, don't miss out on these great savings!

Monster to Monster Month to Month

Beckett Pokémon Collector

Only $27.99 for one year (12 issues)

__ Bill Me Later __ Payment Enclosed

Name _____ Birthdate ___/___
month year

Address _____

City _____ State _____ ZIP _____

E-mail _____

Payable in U.S. funds. Check or money order only. Please allow 4-6 weeks for delivery of first issue. Canadian and international postage $15 extra per year.

For faster service, call 1-800-840-3137

www.beckett.com/pokemon JPP110

HELP A FRIEND BECOME A MASTER TRAINER!

BECKETT POKÉMON COLLECTOR

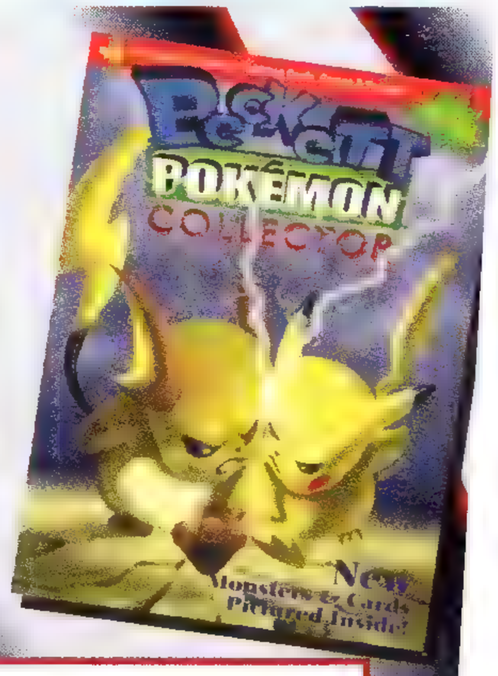

12 issues for only $27.99

__ Bill Me Later __ Payment Enclosed

GIFT TO:	GIFT FROM:
Name _____	Name _____
Address _____	Address _____
City _____ State _____ ZIP _____	City _____ State _____ ZIP _____
E-mail _____	E-mail _____

A gift card will be sent to you to announce your gift. Payable in U.S. funds. Check or money order only. Please allow 4-6 weeks for delivery of first issue. Canadian and international postage $15 extra per year.

For faster service, call 1-800-840-3137

www.beckett.com/pokemon GPP210

NO POSTAGE
NECESSARY
IF MAILED
IN THE
UNITED STATES

BUSINESS REPLY MAIL
FIRST-CLASS MAIL PERMIT NO 402 RED OAK IA

POSTAGE WILL BE PAID BY ADDRESSEE

BECKETT®
PUBLICATIONS
PO BOX 7655
RED OAK IA 51591-2655

NO POSTAGE
NECESSARY
IF MAILED
IN THE
UNITED STATES

BUSINESS REPLY MAIL
FIRST-CLASS MAIL PERMIT NO 402 RED OAK IA

POSTAGE WILL BE PAID BY ADDRESSEE

BECKETT®
PUBLICATIONS
PO BOX 7655
RED OAK IA 51591-2655

Get a subscription or give one to a friend. Complete the other side of this form and send it in.

Jingaroo™ VIDEOS

GET YOUR JINGAROO VIDEOS TODAY!

"Thoroughly enjoyable! Fun, upbeat adventures with adorable three-dimensional characters children will fall in love with! JINGAROO and his crew are sure to win the hearts of parents and their kids alike. The top-notch, colorful artwork and animation bring you into a world you won't want to leave! Positively charming with great upbeat music and fun songs! Well-deserving of our AWARD OF EXCELLENCE!"
-- Elayne Blythe, **Film Advisory Board President**

This video is recommended family entertainment by **The Dove Foundation**.

Received the **Telly Award** in Entertainment for all three volumes.

QTY	ITEM #	DESCRIPTION	PRICE	TOTAL
	Jingaroo Volume 1	The Water Tree and Other Stories	$14.95	$
	Jingaroo Volume 2	The Fool Moon and Other Stories	$14.95	
	Jingaroo Volume 3	Outback Grand Prix and Other Stories	$14.95	
	Jingaroo 3-pack	All three videos - SAVINGS OF $9.90!	$34.95	

Shipping Charges - Choose One
Continental US Only (Ground Service) ☐ $5.00
Continental US, HI, AK, PR (2nd Day Air) ☐ $7.50
Canada (Standard Mail) ☐ $6.50
TX residents only add 8.25% sales tax.
Canada residents add 7% GST.

Subtotal	
Shipping	
Taxable Total	
TOTAL	$

Please mail to: Beckett Entertainment, 15850 Dallas Parkway, Dallas, TX 75248 U.S. FUNDS ONLY, Please Do Not Send Cash.

Name: _____

Address: _____

City: _____ State: _____ ZIP: _____

Daytime Phone: (____) _____ E-mail address: _____

Payment Enclosed Via: ☐ Check or Money Order ☐ Visa/MasterCard

Card No.: ☐☐☐☐☐☐☐☐☐☐☐☐☐☐☐☐ Exp.: ☐☐/☐☐

Cardholder's Name: _____

Cardholder's Signature: _____

© & ™ Beckett Entertainment

JINGB

AWARD-WINNING FAMILY FUN VIDEOS FROM BECKETT ENTERTAINMENT:

Jingaroo

3D ANIMATED ADVENTURES

- 3D CGI ANIMATED CARTOONS

- EACH VIDEO CONTAINS THREE STORIES PLUS A SPECIAL BONUS MUSIC VIDEO

- GET ALL THREE VIDEOS FOR JUST $34.95 -- THAT'S A SAVINGS OF $9.90!

VISIT OUR WEB SITE AT WWW.JINGAROO.COM

BECKETT

Jingaroo™

YOU'LL FLIP FOR

Get the most comprehensive coverage of Digimon!

Each issue includes:

- Coverage of all Digimon characters
- Contests with prizes
- Price guides for Digimon collectibles, including cards, merchandise and more
- Cartoon reviews and more!

Just flip to the special Digimon preview at the back of this magazine and look for the postage-paid subscription form.

Beckett Digimon Collector

is the first and most complete monthly guide to everything in the DigiWorld.

Sign Up For A Charter Subscription Today!

Just flip to the special Digimon preview at the back of this magazine, fill out the postage-paid subscription form and drop it in the mail!

Fill out the postage-paid subscription form on the other side and drop it in the mail!

Beckett Digimon Collector

ROCKIN' YOUR DIGIWORLD!

Beckett Digimon Collector

Subscribe today and save 58% off cover price.

YES! Send me 12 great issues for only $19.99.

Name _____ **Birthdate** ____/____
mm yy

Address _____

City _____ **State** _____ **ZIP** _____

E-mail _____ ☐ **Bill Me Later** ☐ **Payment Enclosed**

Payable in U.S. funds. Check or money order only. Canadian and international postage $15 extra per year. Allow 4-6 weeks for delivery of first issue.

www.beckett.com JDP010

NO POSTAGE
NECESSARY
IF MAILED
IN THE
UNITED STATES

BUSINESS REPLY MAIL

FIRST-CLASS MAIL PERMIT NO 402 RED OAK IA

POSTAGE WILL BE PAID BY ADDRESSEE

BECKETT®
PUBLICATIONS
PO BOX 7844
RED OAK IA 51591-2844

Get a full year of Digimon fun delivered right to your mailbox!

Hurry! Mail Today!